The Kingston Daily Freeman.

VOL. XLIX.—No. 137. CITY OF KINGSTON, N. Y., SATURDAY EVENING, MARCH 27, 1920. PRICE THREE CENTS.

HOW "DAYLIGHT SAVING" TIME AFFECTS RAILROAD TIME TABLES

Railroads Will Obey Federal Law and Make No Change in Time, so All Trains Leave One Hour Later Than the Schedule Says They Do, Assuming That You Have Set Your Clock Ahead.

The state "Daylight Saving" law goes into effect 2 o'clock Sunday morning and residents of Kingston and Ulster county before retiring to bed tonight should not forget to turn the clocks an hour ahead to comply with the law, or they will wake up an hour behind their neighbor. The state time will be observed by the churches, schools, banks and industrial and mercantile plants of Kingston. Inquiry at the railroad offices in Kingston brought out the fact that the railroads, however, would run on standard time, and would not turn the clock ahead. The ferry Transport will also run on standard time in order to make connections with trains.

How It Will Work.

"Daylight Saving" time will be just one hour faster than standard time. Railroad and ferry time tables being made out on standard time, trains and ferry boat will leave just one hour later, by "Daylight Saving" time, than the time table indicates.

In order to avoid confusion it should be borne in mind that state time will control everything in Kingston except the railroads and the Kingston-Rhinecliff ferry and in order to make train connections that fact should be borne in mind. Your train or boat leaves just an hour later than the time table says it does. On Monday a new time table will go into effect on the West Shore railroad. The time trains will leave Kingston by both standard and state time is given below, standard time being used on the time table:

North Bound.

Standard Time	State Time.
6:32 a. m.	7:32 a. m.
11:07 a. m.	12:07 p. m.
2:25 p. m.	3:25 p. m.
5:10 p. m.	6:10 p. m.
7:20 p. m.	8:20 p. m.
9:00 p. m.	10:00 p. m.

South Bound.

5:32 a. m.	6:32 a. m.
6:10 a. m.	7:10 a. m.
9:05 a. m.	10:05 a. m.
11:55 a. m.	12:55 p. m.
4:14 p. m.	5:14 p. m.
6:19 p. m.	7:19 p. m.
7:43 p. m.	8:43 p. m.

In other words, when you glance at the time table and see that the train you want to take is scheduled to leave at 11:07 a. m., you find it will leave at 12:07 p. m. by clock time, if you have your clock an hour ahead under the state law.

The Sunday trains will leave Kingston as follows:

South Bound—9 a. m., 4:14 p. m., 6:19 p. m., and 7:43 p. m.

North Bound—6:58 a. m., 11:07 a. m., 5:10 p. m., and 9 p. m.

That is standard time. In order to get to the station in time to take any of the above trains you should not forget that your watch is an hour fast.

No Change in Other Roads.

The time tables in effect today on the O. & W. and the U. & D. roads will still be in effect next week, all trains leaving and arriving on standard time, which is one hour later than Daylight Saving time.

Trolley Road on New Time.

At the office of the trolley road it was stated that the trolley cars would operate under the state Daylight Saving law, starting Sunday.

Banks to Comply.

All of the local and state banks and the Federal Reserve Bank of New York will operate under the state time.

Beginning Monday the clearings at the New York Clearing House will take place at 10 o'clock state time, which will be the equivalent of 9 o'clock present, or standard time.

HELP ARRIVES.

Revenue Cutter Now Towing Dorothy Palmer.

By Telegraph to The Freeman.

Boston, March 27.—The coast guard cutter Acushnet has reached the side of the five-masted American auxiliary schooner Dorothy Palmer, in distress off Great Round Shoals. A radio from the cutter said that when the fog lifted today she began towing the leaking schooner with nine men aboard to Vineyard Haven. The vessel's boiler tubes were leaking, there were seven feet of water in her hold and it was feared she would founder before aid could reach her.

The steamer was coal laden Norfolk for Boston.

Highway Claims Bill.

By Telegraph to The Freeman.

Albany, March 27.—(Special.)—Senator Walton has introduced a bill conferring jurisdiction on the state court of claims to determine the claims of Armstrong and Trowbridge against the state in connection with the construction of certain highways.

For Colgate Endowment.

By Telegraph to The Freeman.

New York, March 27.—George W. Cobb, of the American Can Company, has been made chairman of the Colgate University endowment campaign for one million dollars and a new gymnasium.

THE FREEMAN AND "DAYLIGHTSAVING"

Decisions made by the various courts, financial institutions and other sources of news to observe "Daylight Saving" time make it possible for The Freeman to do the same. Beginning Monday The Freeman office hours will be in accordance with the new time and the paper will be printed according to "Daylight Saving" time, which is one hour in advance of standard—and real—time.

From the manager of the press association from which The Freeman receives its telegraph service the following notice has been received:

"The New York Daylight Savings law compels the several press associations to open New York state circuits at 8 a. m. (new time) for their standard 8 hour day. As there is no change of time in other states all press wires, except New York circuits, will open at New York at 9 a. m. (new time). I respectfully call your attention to these circumstances because of any bearing it may have on the quality of news service during the first hour of the standard day."

K. OF P. TO HAVE GOLDEN JUBILEE

One of the most important events in fraternal circles in Kingston this year will be celebrated on Monday night. Franklin Lodge, No. 37, Knights of Pythias, will celebrate its golden jubilee anniversary in proper manner. Instead of a public meeting it will be a home gathering and family affair. Each member has been privileged to bring his wife, sweetheart or a friend. Members of A. W. Reynolds Temple, Pythian Sisters, will also be present as the guests of Franklin Lodge.

At 7:30 o'clock a chicken pie supper will be served with all proper appurtenances to enhance its deliciousness. During the supper, music will be rendered by Crosby's orchestra. After the public supper, the following short but entertaining program will be rendered:

Selection ..... Orchestra
Franklin's Golden Service ..... Mayor Canfield
Selected Song ..... Quartet
John Hall, Gordon Burhans, Herman La Tour and Arthur Rifenbary
Accompanied by W. Whiting Fredenburgh.
Address ..Bro. Rev. Harry Cornford
Selected Song ..... Quartet
Selection ..... Orchestra

After this program, caucing of the old kind and of the new kind will be in order by those who can and those who can't (?) dance. For those who neither can or can't dance, there will be other things to attract and entertain them, and general sociability, fraternalism and Pythianism will prevail.

Franklin Lodge has always stood for good citizenship and has occupied an important part in the fraternal circles of the city during the past fifty years. Many of the prominent men of the city have been actively connected with it. At the present time Mayor Canfield is the grand vice-chancellor of the Knights of Pythias of this state, and at the annual convention of the grand lodge the coming summer will be advanced to grand chancellor. Franklin Lodge will start on the second lap toward its centenary this week with the best wishes of the community.

EX-SERVICE MEN

Vocational Training Man Coming Tuesday.

J. K. Alverson, from the federal board for vocational education, New York city, will be at the home service office of the American Red Cross at 44 Main street, Kingston, on Tuesday, March 30.

Mr. Alverson would like to see all disabled ex-service men at that time who have not made application for training or whose claims are unduly delayed. Discharge certificates should be brought.

Levitas To Open New Office.

Dr. Samuel T. Levitas of No. 31 Broadway will open a branch dental office in the central branch of the Kingston Trust Company at No. 316 Broadway. He will divide his time between his main office on lower Broadway and the branch office which he has opened for the convenience of his suburban and up town patrons.

SEEK WAY TO SCHOOL ECONOMY

Trustee Van Wagonen's Suggestions As to Cutting Expenses by Giving Some Teachers More Pupils and Lengthening School Day Will Be Looked Into—Other Business Done by Board of Education.

If the suggestions of Trustee Van Wagonen, made at the meeting of the board of education at the regular session held Friday evening at the rooms of the board, are carried out, that is, if the the committee on teachers, to whom the suggestion was referred by resolution, find it feasible, the amount of money to be raised for teachers' salaries will be less next year. The way this is to be worked out is that there will be one or more teachers less to be employed but, according to the discussion among the trustees and Superintendent Michael none of the teachers are to be discharged. The plan suggested is not to hire any teacher to fill any vacancy unless that be absolutely necessary. According to Superintendent Michael, rumor has it that some of the present teachers are to be married before the next school year, and there may be a few teachers who will not sign a contract before April 14, the last day fixed for so doing, to teach for another year. If this be so, then the teachers' committee to whom the matter of determining whether Trustee Van Wagonen's suggestion can be carried out, will have easy sailing in not offending any present employed teacher.

Before the meeting began there was an informal talk on the matter of eliminating a few teachers and increasing the school day and giving the teachers more work, Trustee Van Wagonen bringing it up. All the trustees present, Messrs. Gill, Crane, Schaeffer, Kearney, Flemming and Superintendent of Schools Michael took part. In the main, the suggestion was thought well of, although there was a little doubt whether the plan could be worked out. Just before the close of the meeting the suggestion was referred to the teachers' committee to see what can be done.

The first business to come up was the reading of the minutes of previous meetings, and then a request from Newton H. Fessenden for the use of the high school auditorium for an explanation of the work of the Near East Relief, possibly by Rabbi Wise of New York, was granted on motion of Trustee Gill on the usual terms.

Trustee Van Wagonen of the finance committee reported teachers salaries for March, $13,269.70, as audited. Vouchers audited to the amount of $32,516.79, of which $26,000 was for payment of bonds due, and considerable interest. Adopted.

The list of teachers with amounts deducted from salary, being one percent, for teachers' retirement fund was filed for record.

The building committee reported progress on matter of improvements.

On motion of Trustee Crane the supply committee was authorized to get estimates for text books, general supplies and coal, to award contract for coal to lowest bidder.

The building committee was authorized to secure bids for necessary repairs to schools, painting, etc., and submit same to board.

The supply committee reported but one bid for paper received, being from Forsyth & Davis, the amount being $1,831.30. It was accepted.

Trustee Schaeffer of the teachers' committee submitted the following report giving the list of teachers and salaries as fixed for the next school year which was adopted. Trustees Flemming, Gill, Crane, Kearney and Schaeffer voting aye, Trustee Van Wagonen in the negative.

To the Honorable, the Board of Education.

Gentlemen:—In conformity with the action of the board at its last meeting your teachers' committee submits the following report on teachers, supervisors, principals, superintendent and all other employes of the board excepting janitors. The salaries opposite the names in the following list have been carefully figured on the basis of the resolution passed at the last meeting, viz.

Resolved that in place of the additional compensation as recommended by the rules committee, adopted by the board of education December 26, 1919, the compensation effective September 1, 1920 shall be upon the following basis: all grammar school principals shall be advanced to the maximum salary.

Grammar School Teachers.

In addition to the annual increment of $50 starting at the minimum $720 and $25 per year for each year of approved service up to and including ten years. Teachers with fifteen years approved service and less than twenty years service to receive $1,020 plus $50 making $1,070. Teachers of twenty years or more of approved service shall receive the maximum salary provided in the schedule.

High School Teachers And Supervisors.

Beginning September 1, 1920, all teachers receiving the maximum under the old schedule shall receive the maximum provided by the new schedule; all other teachers in addition to the increment of $50 due

(Continued on last Page)

COMPROMISE ON MILK PRICE

Dairymen's League Finally Agrees To Sell April Milk at $2.55 Per Hundred—Claimed Price Is Considerably Under Production Cost—Reduction To Go To Consumer, Too.

The price to farmers for league milk for April is $2.55. This is for 3 per cent milk at the 200-210 mile freight zone with the usual differentials for freight and butterfat. The March price was $3.36. Therefore the April price is a reduction of 81 cents, or expressed in terms of quarts, the April price to farmers is 1.7 cents a quart lower than the March price.

This reduction was made necessary because of the market conditions in dairy products, especially in those that are manufactured. Conferences between the league and the dealers in an effort to sell the April milk lasted for upwards of two weeks, and the feeling became very intense and bitter and a deadlock was reached several times. The dealers offered the farmers at the beginning of the conferences a general plan for buying milk which would have brought to farmers for April only $2.24. The Dairymen's League refused to give consideration to any such plan, declaring that the farmers would be better off to make their product into butter than to sell for any such price. The price of $2.55 for which the milk was finally sold is claimed to be considerably under the cost of production for the month of April, but it includes the sale of all league milk, and an especially good feature of the agreement from the farmer's viewpoint is that the reduction will be passed on to the consumer and thereby it is hoped that the consumption can be much increased and the situation relieved.

The league refused to sell the milk for more than one month, hoping that by May conditions will have improved enough to make it possible to sell the milk at some better advantage than at present.

CUPID ENJOYS A BUSY SEASON

High rents, taxes, food, clothing, heat, etc., are not interfering greatly with the activities of young Mr. Cupid this season, for he has caused City Clerk Doremus to issue forty-five marriage licenses since the first of the year. A glance at the pages of the license book brings to light the fact that of the 45 prospective husbands and head of the home but thirteen are what are known as white collar men, while 32 prospective grooms are in the trades.

This would seem to indicate either one or two things, that the men in the trades have more courage than the white collar men or that the increases in wages they have been receiving the past few years have made them better able to support wives.

THE SALVATION ARMY.

Interest Continues at Revival Meetings.

Last night Envoy Elliott conducted a public holiness meeting at the Salvation Army. The hall was filled and at the close of the meeting four were kneeling at the penitent form. Each night the interest seems to increase and it appeared that a real revival was on the way when the Rev. Mathews closed with prayer after an evening of victory. Tonight the envoy will speak again in the hall. There will be an open air meeting at 7:15 at the corner of Wall and North Front streets. The band will be on hand and furnish part of the music. Tomorrow there will be a holiness meeting at 10:30 a. m. and a great salvation meeting at 8 p. m. Owing to the limited space it is desired that people arrive early, thus allowing the meeting to start promptly at 8 o'clock.

Savings and Loan Dividend.

The semi-annual meeting of the directors of the Kingston Co-operative Savings and Loan Association was held at the office of the company, Leventhal building, Friday evening. The regular dividend of 5 per cent on all shares was declared. The association is growing in the number of shareholders each month.

Spencer's Business School.

At the stenographic examination, Spencer's Business School, Friday afternoon, honors of graduation were conferred upon Miss Edith Eschler, who passed at 100 per cent, and Miss Ruth Deane, who received 99 per cent. Both young ladies have office positions awaiting them.

Saratoga Grows.

By Telegraph to The Freeman.

Washington, March 27.—Preliminary population figures announced yesterday by the census bureau include: Saratoga Springs, N. Y., 1920 population 13,181, increase 188 or 6.8 percent; 1910 population 12,693.

Named as Referee.

Grant M. Brinnier of Saugerties has been appointed referee to sell real estate in Delaware county in the mortgage foreclosure brought by Elias Lasher against George W. Saxe et al. Orlin Heath of Catskill is the attorney for the plaintiff.

GATHERED FOR SOCIAL EVENING

Firm Members and Employes of Everett and Treadwell Company Eat, Sing and Make Merry At Y. M. C. A.—Hiram Bell In Company's Service 38 Years.

Friday evening the members of the firm and employes of Everett & Treadwell Company gathered at the Y. M. C. A., for a social evening. There were present Mr. and Mrs. James H. Everett, Mr. and Mrs. Louis B. Basten, C. S. Treadwell, Miss Mary Treadwell, Mr. and Mrs. W. N. Fessenden, Miss Dorothy Fessenden, Mr. and Mrs. Newton Fessenden, Mr. and Mrs. Everett E. Fessenden, Mrs. Anna Van Leuven Mr. and Mrs. William H. Niles, Irving E. Davis, Miss Mildred DuBois, Miss Mae Mockabee, Miss Elizabeth Henkel, Miss Ethel Martin, Mr and Mrs. Charles E. Everett, Mr. and Mrs. Frank S. Brown, Mr. and Mrs. Van Dyke Basten, Mr. and Mrs. James W. Scott, Eugene Kurau, Miss Gladys Kurau, Mr. and Mrs. Howard Wilbur, Joseph Hasbrouck, Miss Sarah Hasbrouck, Mr. and Mrs. A. J. Rutherford, Mr. and Mrs. Hiram Bell, Mr. and Mrs. Louis Woolsey, Mr. and Mrs. Frank Newkirk, Mr. and Mrs. John Fiero, Mr. and Mrs. L. D. McLane, Allan Goetches, Mr. and Mrs. William Longyear, Mr. and Mrs. Richard Schick, Mr and Mrs. Walter Pettinger, Mr. and Mrs. Jacob Hogan, Vance Hogan, Mr. and Mrs. Charles Woolsey, and Emerson Higgins, Mr. and Mrs. Jesse Osterhoudt.

At seven-thirty o'clock the Ladies' Auxiliary served a delightful dinner to the guests during which time there was singing of Community Songs led by L. D. McLane, assisted by Irving E. Davis, with Miss Ferrill presiding at the piano and William H. Niles acting as toastmaster.

James H. Everett gave a short talk touching on the cost of high living, suffrage, pure food law and old time reminiscences after which Mr. Niles called on different members asking them the length of time they had those with the company longest were those with the company longest were Hiram Bell, 38 years; L. D. McLane, 30 years; Walter Pettinger, 26 years; C. S. Treadwell, 21 years; Frank Newkirk 19 years. Those between the years of ten and eighteen with the company were Howard Wilbur, Jesse Osterhoudt, Charles E. Everett, William H. Niles and Louis B. Basten. Nine o'clock the guests were ushered into the Auditorium by Mr. Treadwell where they were entertained with a fine reel of pictures. Everett E. Fessenden, being a guest, very cordially invited those present, on adjournment to join a party of three hundred of his employes and friends that he and his wife were entertaining at his new factory on Field Court at which place the remainder of the evening was spent in dancing.

FOUR DIE AS TRAIN HITS BUS

By Telegraph to The Freeman.

Philadelphia, March 27.—At least four persons are dead and ten others reported injured in a collision today between a passenger motor bus and a P. & R. Hog Island train. The motor truck was loaded with employes of the Atlantic Refining Company, Point Breeze.

The dead:

Francis Hill, Miss May Hackney, unidentified man about 30, unidentified man, aged about 25.

REPORT HAS POLES BADLY BEATEN

By Telegraph to The Freeman.

Berlin, March 27.—Russian Bolshevik troops on the offensive against the Poles are driving ahead at a terrific pace, according to unconfirmed rumors reaching here today. They were reported to have captured Vilna from the Poles. It is reported that the Polish government was removed from Warsaw to Bromberg on Thursday night.

D. S. CROSS FOR COL. ROOSEVELT

By Telegraph to The Freeman.

Washington, March 27.—Lieutenant Colonel Theodore Roosevelt Jr., has been awarded the distinguished service cross for extraordinary heroism in battles on the western front in 1918, the war department announced this afternoon.

Brennan for Hudson Postmaster

By Telegraph to The Freeman.

Washington, March 27.—The nomination of John E. Brennan for postmaster at Hudson, N. Y., was sent to the senate today by President Wilson.

Van Slyke & Horton on New Time.

The Van Slyke & Horton cigar factory will operate under the daylight saving law time, starting Monday. Through an oversight they forgot to notify their employes to that effect.

BUILDING OF BRIDGE IS NOW UP TO BOARD OF SUPERVISORS

County Attorney Says Committee is Working But Will Either Fish or Cut Bait Before the End of Next Week—Unless Action is Prompt We May Lose the Bridge, Says Commissioner Greene's Secretary.

The Rondout Creek bridge is not yet built, nor has the contract for building it been awarded, notwithstanding the publication of a report in an Albany newspaper that the award had been made.

The awarding of this contract awaits the action of the Ulster County Board of Supervisors, according to a statement made to The Freeman this morning by Mr. Hyland, secretary to Commissioner Greene, who stated that all of the maps and papers showing the right of way required were in the hands of County Attorney John W. Eckert.

"This is a serious proposition," said Mr. Hyland, "and requires prompt action by the Ulster county authorities if we are not to lose our opportunity to build the bridge. The contractors will hold to their bid only on condition that it is accepted by a certain date and we cannot award the contract until the right of way required has been secured us by the Ulster County Board of Supervisors. The County Attorney, Mr. Eckert, has all the maps and papers necessary, showing what we require, and unless there is prompt action by your local authorities down there we may lose out entirely on building the bridge."

County Attorney John W. Eckert, asked by The Freeman for a statement, said it was true that the plans and maps were received about February 1. They called for an entirely different bridge from that planned by former Commissioner Duffey, for which consents to furnish right of way had been procured and these consents were immediately withdrawn. Every effort has been made to have them renewed but there has been delay because various owners were away from home and could not be reached. Appointments have been made for early next week, when it is hoped a bargain can be made. The committee hopes to be able to present a report by the middle of next week and as soon as it is ready a special meeting of the Board of Supervisors will be called to pass on the matter. If no bargain can be made the Board will be asked to commence condemnation proceedings. The beginning of these proceedings will make it possible to award the contract.

"So you will either fish or cut bait before the end of next week," remarked The Freeman reporter.

"Yes, that is it," was Mr. Eckert's reply.

Later this morning Commissioner Greene telephoned that unless there was immediate action by the Ulster County Board of Supervisors the bridge would be lost. He said he was ready at any minute to sign the contract but could not do so legally until right of way was assured either by purchase or the beginning of condemnation proceedings. There must be action that would enable him to sign the contract by April 1, as he did not believe he could stave off the company that made the bid any longer than that date.

The statement in The Freeman Friday that local authorities were waiting for maps and plans from Albany were evidently an error.

LAST POPULAR CONCERT SUNDAY

The last of the popular Symphony Orchestra concerts will be given tomorrow afternoon at 3 o'clock at Keeney's Theater. The program appeared in full in last evening's Freeman and promises the finest concert of the entire group. Each month there have been more and more in attendance at these concerts and they have proven a very pleasant, profitable way of spending Sunday afternoon during this long, tedious and generally shut-in winter. Tomorrow's concert, with all of its added attractions, the Prince Lima Quartet and the xylophone solo by Mr. Maurer, will be the same as to admission price as all of the previous concerts, 25 cents. The concerts begin promptly on time in order that they may close before 5 o'clock.

CONNELLY RETIRES

After Seven Years Service As a Policeman.

Policeman John V. Connelly served his last tour of duty as a member of the local police force today, when his resignation took effect. He was appointed a member of the force February 1, 1913, and for the past four years has served the city efficiently. He expects to locate in Detroit, Michigan, but will not leave Kingston until after Easter. He has accepted a position with the Illinois Construction Company at his old trade as traveler.

Closing Vesper Service.

The closing vesper service for the season will be held at the Hasbrouck Street Church tomorrow at 5. Dr. Cady will give a map study of Palestine. As this country is now occupying public attention and will hold a commanding future position, the study will be of interest. The orchestra will give a fine musical program. The service closes at 6.

LOWER HUDSON RIVER IS OPEN

Steamer Poughkeepsie Breaks Channel Through From Newburgh To New York—Ice Moving South From Albany—Only Matter of Days When River is Open.

The steamer Poughkeepsie of the Central Hudson Line ushered in the opening of navigation for the season between Newburgh and New York on Wednesday when she left Newburgh on her first trip down the river. She encountered heavy ice but broke a channel through. After discharging her cargo, she made the return trip to Newburgh, arriving there this morning. Next week the Central Hudson Line is planning to start the Odell out of Poughkeepsie for New York. Just when it will attempt to resume navigation between Kingston and New York is not known. The Homer Ramsdell is berthed here ready to start at any time.

Albany reported Friday afternoon that flood conditions prevailed there that day and were due to the running meting snows north of there, and not to any gorges at any point along the Hudson river. The ice has moved out completely for many miles south of Albany and at Castleton, where it was said a gorge had formed and also at the point below Castleton where the proposed railroad bridge would be located, the river was perfectly clear of ice Friday.

Catskill reports on Friday stated that the ice pack had reached Athens, and was drifting slowly down the river. At Catskill Point that day Captain Charles Schermerhorn had a force of men cutting the ice out of the ferry slip, and it is expected to have the ferry A. F. Rich on her regular trips within two or three days.

The Saugerties creek is reported clear of ice.

SUNDAY SERVICES IN THE CHURCHES.

The members of the Kingston Ministers' Association have decided to loyally abide by the daylight savings regulations of our government and the time announced for worship at the various churches will be daylight saving time.

CHARLES G. ELLIS, President.

First Church of Christ, Scientist, 161 Fair street—Services at 11 a. m. and 7:45 p. m Subject, "Reality." Sunday school, 9:15 a m. Wednesday evening testimonial meeting at 7.45.

Free Methodist Church, Tremper avenue, near O'Neil street—Rev J. E. Norris, pastor—Sunday school, 10 a. m. Preaching, 11 a. m. Young people's meeting, 6:45 p m. Preaching, 7:45 p m Prayer meeting Thursday 7:45 p. m

St Peter's Church, Rev. John P. Neumann, pastor.—Masses at 7, 9 and 10:30 a. m.—The palms will be blessed before the 7 o'clock Mass. There will also be general Easter communion for all the men of the parish at the 7 o'clock Mass

Franklin Street, A M E Zion Church, Rev John T. Mathews, pastor—11 a m Preaching by the pastor. Palms will be presented to all who attend the service. 12 m, class meeting; 3 p. m. Sunday school; 7 15 p m.. Christian Endeavor meeting. 8 p. m., preaching by the pastor Weekly meeting at close of prayer meeting. All persons interested in the fair are requested to be present.

St. John's Episcopal Church, Wall street.—Palm Sunday. 8 a. m., early celebration of the Holy Communion. 9:30 a. m., Sunday school. 10:30 a. m., morning prayer, ante-communion and sermon, with appropriate processional with palms about the church Theme of the sermon. "Our Lord's Royal Entry Into the Holy City." 7:30 p. m., evening prayer and sermon. Theme, "The Christian in His Home." The Rev. Leighton Williams, D. D., rector.

Wurts Street Baptist Church, corner Wurts and Spring streets, Rev. A. K. Fuller, minister.—Services of worship at 10:30 a m and 7:30 p. m Subject of morning sermon, "Such a Time as This" In the evening Dr. Fuller will continue the series, "When Christ Comes Back, What?" "What Will Happen to the Jew?" Sunday school at 12 o'clock. Christian Endeavor at 6:30 p m. The morning service will again be held in the main auditorium. Evening service in the chapel.

Trinity Methodist Episcopal Church corner Wurts and Hunter street, Rev. P. C. Wevant, pastor—Class meeting at 9.45. Morning worship at 10:30. This service will be in keeping with the day. The choir will render special music. Sunday school at 12 o'clock. Epworth League at 6:45 sharp. Topic, "Our Country's Need of Christ." Leader, George N. Potter. Evening worship at 7:30 Passion Week services will be held during the week beginning on Monday evening and continuing over Friday evening. Communion on Thursday evening These services will begin promptly at 7:30.

Lutheran Church of the Redeemer, Wurts street, Rev. P. S. Baringer, pastor—Morning service and sermon at 10:30 o'clock. Confirmation of the junior catechetical class. Evening service and address at 7:30. This service begins our Holy Week program. The subject of the address will be "The First Word From the Cross." Confirmation of adult class. Bible school at 11:45 o'clock. The sewing circle meets Wednesday at 2:30 o'clock. The Ladies' Aid Society will not meet on Holy Thursday evening but will meet a week later. Services during Holy Week every evening excepting Saturday, at 7:45 o'clock. Redeemer chimes ring 10:10 a. m. and 7:10 p. m.

Fair Street Reformed Church, Rev. F. B. Seeley, pastor—Divine worship, 10:30 a m. Subject of sermon: "King of Kings and Lord of Lords." Bible school at noon. Evening worship, 7:30. Subject of sermon, "The Authority of Christ." Holy Week services on Tuesday and Wednesday evenings at 7:30. Thursday evening the choirs at the First Reformed, the St. James M. E. and the Fair Street Reformed Churches will give Stainer's "Crucifixion," in the St. James Church. On Friday evening the St. James Church will unite with the Fair Street Church in the Sacrament of Holy Communion.

Livingston Street Lutheran Church head of East Chestnut street, Rev. F. T. Schroeder, pastor—Confirmation services in English on Sunday morning at 10 o'clock A German address will be given to the congregation Divine services will be held on Thursday evening at 7:30 in the German language. German services on Good Friday morning at 10:30 On Easter Sunday services will be held in German at 10:30 and in English at 7:30. Holy Communion in the Good Friday and both Easter services. Announcements are requested on Tuesday afternoon at the parsonage and after 4 o'clock in th school rooms.

Ponckhockie Union Church, Congregational, Rev. F. W Moot, pastor—Divine worship at 10:30 a. m at 7:30 p. m Morning theme, "Acclaiming the Greatest King;" evening, "Approaching the End" Bible school at 11:45 a. m. Y. P. S C. E., at 6.45 p. m. Leader, Ralph Terwilliger; subject. "Everyday Courtesies" Lenten services will be held each evening during the week except Saturday. On Monday and Friday nights, the pastor will deliver the sermon Sermon on Tuesday night by Rev. S Sargeant of Pine Hill; Wednesday night, Rev. T E Richards of Saugerties; Thursday night, Rev P. N Chase of this city Members and friends of the church are urged to attend.

The Rondout Presbyterian Church, Rev. Charles G Ellis, Ph D., pastor.—Morning service, 10:30; Bible school, 12; evening service, 7:30 Morning sermon by the pastor, "Jesus the King" Evening sermon, "The Honors Due the King." Program of music

MORNING

Prelude—Les Raneaux .....Faure
Anthem—Jerusalem..Horatio Parker
Solo—Palms . . . . . .Faure
Miss Los Kamp.
Postlude—March . . . . .Faulkes

EVENING.

Prelude—Pausques Fleuries..Mailly
Anthem—Nazareth . . . .Gounod
Solo—Ride On, Ride On..... Scott
Miss Los Kamp.
Postlude—Religion .....Guilmant

Spring Street German Lutheran Church, Rev. A Schmidtkonz, pastor—Confirmation service, German, at 10 30 a. m, subject of sermon, "A Postive Statement of Salvation." Confirmation service. English, at 7:30 p. m., subject of the sermon, "A Word of Praise for Confirmation." Sunday schools. German at 9 a. m.; English at 2 p. m Lenten service on Wednesday evening at 7:30. subject of the sermon "The Sacrament of the Altar." This service will be held in English Announcement for the Holy Communion on Good Friday and Easter after the service on Wednesday evening in the school hall and on Thursday at the parsonage. Service on Good Friday with Holy Communion at 10:30: subject of sermon, "The Last Word of the Dying Saviour."

First Presbyterian Church, Elmendorf street Rev. Putnam Cady, D. D., pastor—Morning worship, 10:30 Communion and reception of new members. Bible school. 11:45. Vesper service, 5. Map study of Palestine and music by the orchestra Last vespers for the season. Next Sunday evening service at 7:30. Musical program:

MORNING

Violin Solo ..... Mr. Hummel
Anthem—"Jesus, Word of God Incarnate" .. ..Gounod
Bass Solo—"Teach Me to Pray."

VESPER SERVICE

Anthem—"Oft in Danger, Oft in Woe."
Orchestra—"Priest's March From Athalia" .... Mendelssohn
"Cavatina" .. ..Bohm
"Vision" .. ..Drdla

Holy Cross Church, Pine Grove avenue, near Broadway, the Rev. Gregory Mabry, rector.—Services for Palm Sunday: 7:30 a. m., Mass for communion; 10:30 a. m., blessing of the palms, procession, Solemn Mass and sermon; 3:15, church school; 4 p. m., solemn vespers, after which the choir from St. Stephen's College will sing Gounod's "Gallia;" 8 p. m., Bible class in the parish house. Services for Monday, Tuesday and Wednesday in Holy Week: Mass at 7:30 a. m.; children's service at 4 p. m.; devotions and address at 8 p. m. Holy Thursday, Masses at 6:15 a. m. and 9 a. m.; children's service at 4 p. m., and devotions at 8 p. m. Good Friday, Way of the Cross at 6:15 a. m.; altar service at 7:30 a. m.; the Three Hours will be preached by the Rev. E. Clowes Chorley, D. D., from noon to 3 p. m.; Stainer's "Crucifixion" at 8 p. m. Holy Saturday, holy baptism at 3 p. m.; first vespers of Easter at 4 p. m.

The First Reformed Church, the Rev. J. L. Leeper, D. D., minister—Sermons: 10:30, "The First Palm Sunday." 4:30, Community Service. The Prince Ilma quartet will sing three selections. Address, "The World Gathering Around Christ." Sunday school, 12 m. Christian Endeavor, 6.15.

Community Service, 4:30 p. m.

Organ Opening
Hymn 162 H. H.
Scripture Reading and Prayer
Trio—"Praise Ye" . ... .Verdi
Hymn 202 H H.
Address—"The World Gathering to Christ" .. .. Dr. Leeper
Hymn 194 H. H.
Quartet—"The Palms" ..... Faure
Offertory—"With Verdure Clad" ... Haydn
Hymn 219 H. H.
Benediction
Postlude.

First Baptist Church, Albany avenue, Rev. Arthur S. Cole, pastor—Morning service at 10:30; sermon topic, "Make Christ King." Bible school at 11.45 a. m. Christian Endeavor meeting at 6:45 p. m, led by Miss A. Mae Decker. Evening service at 7:30; sermon topic, "The Man Who Went in Through the Roof and Come Out by the Door."

MORNING MUSIC

Prelude—Hosanna .. ... Faulker
Anthem—Come Ye Faithful..Fisher
Offertory—See Now the Altar ..... Faure
Postlude—Recessional March . . . Batiste

EVENING MUSIC

Prelude—Cradle Song ... Krieg
Anthem—Angels of Jesus ..... Weldermere
Bass Solo—Jerusalem . . Parker
Mr. Brigham.
Postlude—The Palms ..... Faure

Clinton Avenue Methodist Episcopal Church—Morning worship at 10:30, sermon topic, "Jerusalem Entered in Triumph—What We May Learn From This Fact." Members of the official board are requested to meet in the Sunday school room at 10 o'clock sharp to make arrangements for the every member canvass which will be conducted in the afternoon—members and friends are requested to remain at home between the hours of 2 and 5. Sunday school session and class meeting at 11:45. Epworth League devotional service at 6:30, topic, "Our Country's Need of Christ." Leaders, G. M. Cranston, T B. Wilson Evening worship, 7:30; sermon topic, "Strength Departed, but the Once Strong Unconscious of It" Mr. Hawksly will sing "The Palms" at the morning service and the "Holy City" at the evening service. Junior League Tuesday afternoon at 4 o'clock, class meeting and Bible study at 7:30. Weekly prayer service Thursday evening at 7:30, followed by the monthly meeting of the official board. It is important that every member attend, as the organization for the year will take place. Rev. G. M. Cranston, pastor.

Reformed Church of the Comforter Wynkoop Place, one block from Foxhall avenue, Rev. Wilbur F. Stowe, pastor—Morning worship at 10:30, with sermon by the pastor on "Jesus Welcomed as King." On this Palm Sunday let every member of the congregation attend the services of the church. Be sure and come rain or shine. Bible school at the noon hour. The Bible school offering will be for the board of publication and Bible school work. Let us make a splendid offering for this worthy object. Christian Endeavor prayer meeting in the chapel at 6:45. Subject, "Our Country's Need of Christ." Home Missionary meeting. Leader, Miss Evelyn Kelder. The monthly offering for missions will be taken. Evening worship at 7:30. Instead of a sermon by the pastor, the Kingston Local Union of Christian Endeavor will have charge. A fine program has been planned. All members of the Y. P. S. C. E. are requested to sit in a body. Enough seats will be reserved for all. The public are invited. Next Thursday night the Sacrament of the Lord's Supper will be observed and it is hoped that every member of the church will be present to observe this memorial of our Lord who said, "This Do in Remembrance of Me."

St. James's Methodist Episcopal Church, Rev. T. H. Baragwanath, D. D., pastor—Public worship, 10:30 a. m. and 7:30 p. m. Preaching by the pastor at both services. Subject for Palm Sunday morning: "The Cross and the Crown." This service will be for the reception of members. All those who desire to join, having signed the cards, should meet the pastor in the parlor before the morning service. At the popular service at night Dr. Baragwanath will speak on the question: "Was Jesus a Socialist?" Sunday school, 11:45 a. m. Epworth League service 6:30 p. m. Holy Week services will be held. Thursday evening the combined choirs of the three churches will render Stainer's cantata "The Crucifixion," in the St. James's Church. On Good Friday, at 7:30, in the Fair Street Church, there will be a union communion service, to which all Christian people are invited. Musical program:

MORNING

Prelude—Palm Branches .... Faure
Quartet—"O Sacred Head Now wounded" .... Schnecker
Solo—"The Palms" .. . ...Faure

EVENING

Prelude—Grand Marche ..... Bach
Selections from Maunder's famous cantata, "Penitence, Pardon and Peace."

PORT EWEN.

Port Ewen, March 27.—Mr. and Mrs. Michael Ptarzek of Broadway are receiving congratulations over the arrival of a daughter, Helen, at their home, Friday morning. Dr. G. W. Ross was in attendance.

Asa Markle of Schryver street starts on the mail messenger route between the West Shore railroad station and the Port Ewen post office Monday.

It is easily seen that the state road between here and New York is clearing of snow the way the automobiles go through Port Ewen. Another thing is very evident. Moving day is on, judging by the number of moving vans that go by loaded with furniture moving out and moving in.

Mr. and Mrs William Black are moving from the house of W. A. Vanderveer on Broadway to the house of Mrs Delanoy in Sleightsburgh.

Charles Neice, carpenter and builder, is finishing up the garage of Merritt Every on Broadway.

Reformed Church—All services according to the new time schedule. Sunday school at 9:30; morning worship, 10:30; theme, "The Warring King." Children's sermon at 11 o'clock Y. P. S. C. E., 6:45; topic, "Our Country's Need of Christ" Evening worship. 7:30; theme, "The Triumphal Entry." All are cordially welcomed

Methodist Episcopal Church, Rev. E. A. Booknout, pastor.—Sunday school, 9.30; G. W. Shultis, superintendent. Morning worship, 10:30. Epworth League, 6:30; topic, "Our Country's Need of Christ" Acts 4:11 Leaders, Mrs Ed Bishop, Mrs Paradee. Evening worship. 7 30

Church of the Presentation, Rev. M Gearin, rector.—Masses at 7:30 and 10:30. Sunday school, 2:30.

All services in the Methodist Churches of Port Ewen and Eddyville will be held in accordance with the new schedule time.

R. E. Kaufman of Dayton, Ohio will direct the Song Service in the Methodist Church, Sunday evening The Adult Bible class of the M. E. Sunday school will hold a social and business meeting at Mrs. O. A. Smith's, Monday evening March 29. All members please be present as this is the last meeting of the conference year.

KRIPPLEBUSH.

Kripplebush, March 27—Miss Marjorie Osterhoudt spent Sunday with her cousin, Miss Gertrude Osterhoudt.

Mr and Mrs. Leroy Osterhoudt and sons, Roland and Kenneth, spent Sunday with relatives in Cottekill.

Miss Beatrice Quick, who has been ill with a cold, is some better.

Leroy Carney spent Tuesday in Kingston.

Isaac Lyons also spent Tuesday in Kingston.

Fuller Trowbridge called on his sister in this place on Sunday.

Miss Edith Sherman called on Miss Theresa Davis Sunday afternoon.

OLIVEREA.

Olivereа, March 27.—Mrs. Mary Chase is ill at the home of Myron C. Davis.

Mrs Charles D. Jocelyn of Jersey City, N. J., is a guest at the Jocelyn House.

Mrs. W. J. Andrews spent the week end with her parents, Mr. and Mrs. D. Williams, of Kingston.

Robins and blue birds are once more with us and the sap bushes are being tapped—genuine signs of spring.

Mrs. Emma Datcher is on a visit with relatives in Kingston.

Mrs. C. Barnum and son, John W. Barnum, are in New York visiting relatives.

Important Commercial Discovery.

It has been discovered that the hot mineral waters of Bath, England, will permanently tint glass, and it seems possible that the well-known health resort may become a famous glass-staining center.

PALM SUNDAY AT HOLY CROSS

The ancient and beautiful customs of Palm Sunday will be observed at the Church of the Holy Cross, Pine Grove avenue, Sunday at the 10:30 o'clock Mass. Preceding the Mass the palms will be blessed and distributed to the congregation, and the children of the parish, the choir, acolytes and clergy will make a procession throughout the church.

The choir from St. Stepen's College will visit Holy Cross in the afternoon at four o'clock and will sing the muscal parts of Vespers according to the Gregorian mode. After Vespers they will render Gounod's sacred cantata, "Gallia." The work will be rendered under the direction of the Rev. Cuthbert Fowler, master of the choir.

Holy Week will be observed with due solemnity, there being a service for children each day at four o'clock; and an evening service with address by Father Mabry at eight o'clock. On Maundy Thursday there will be a White Mass at nine o'clock, as well as the usual Mass at 6:15 a. m. After the late Mass the blessed Sacrament will be in repose in a veritable bower of flowers, and the Watch will be observed. That evening the rector will give a service of preparation for Easter Communion.

Good Friday the Way of the Cross will be followed at 6:15 a m., the Mass of the Pre-Sanctified taking place at 7:30 a m. The Rev. E. Clowes Chorley will preach the Three Hours of Agony from noon until three o'clock. Anyone will be at liberty to come to and leave that service at will. In the evening the Holy Cross choir, greatly augmented, and assisted by talent in Kingston, will sing Sir John Stainer's, "Crucifixion" used at the Cathedral of St. John the Divine in New York. The soloists will be Mrs. Wicks, William Williams and Harry Clearwater. Walter Kidd, Jr., will be at the organ and Father Mabry will conduct

On Holy Saturday there will be no Mass, but Holy Baptism will be administered to some ten infants at three o'clock in the afternoon, and at four o'clock the first Vespers of Easter will be celebrated.

Helen Hamilton Gardiner

Helen Hamilton Gardiner of Washington, D. C., who has been nominated by President Wilson to be a member of the civil service commission. Mrs. Gardiner succeeds Charles M. Gallaway of Columbus, Ohio, who resigned. She is the first woman to be appointed to the commission. Mrs. Gardiner was born in Winchester, Va. She has been prominent in suffrage work for many years, is an author of short stories and essays and a lecturer of note.

Which is Which?

A one act comedy, entitled "Which is Which?" will be given Wednesday evening, March 31, in the lecture room of the Clinton Avenue Methodist Episcopal Church under the auspices of the "Winners" Sunday school class. Cast of characters: Robert Capper, an artist, much in debt, Clayton Smith; Mr. Gargle, his uncle, Martin Snyder; Paddles, oils and color man, A. Mergendahl; Annie Pestle, an heiress, Miss Ruth Bell; Bertha Bingham, her penniless friend, Miss Ruby Brown; Mrs. Mill, Capper's old servant, Mrs. A. Mergendahl. Tickets for this entertainment can be secured from any member of the class or at the door.

Invisible Ink.

The simplest of all invisible inks is milk or, better still, buttermilk. If used with a perfectly clean new pen and on unglazed paper, it will not show. The easiest way to bring it out is to iron it with a hot flatiron.

Do You Believe in Temperance?

Attend Hearing on Light Wine and Beer Bill Next Tuesday or Write Your Assemblyman at Once

I don't expect the extra drys and the Anti-Saloon Leaguers are going to be affected by these advertisements.

But I do expect that a whole lot of just plain folks will begin to see that Prohibition is not Temperance by a long shot.

The Light Wine and Beer Bill is drawn to promote Temperance.

Temperance does not mean Prohibition as defined by a very small minority of people.

The saloon and barroom and the liquor traffic, as we used to know it, are things of the past.

The 18th Amendment prohibits the manufacture and sale of intoxicating liquors for beverage purposes. That settles the saloons and the barrooms.

It was not your intention, however, to surrender your rights as free men in order to abolish the saloon.

All you intended was to abolish the sale of intoxicating liquors for beverage purposes, and this Light Wine and Beer Bill does just that.

No Saloons, No Barrooms, No Bootleggers

Under its provisions there will be no saloons, no barrooms and no bootleggers.

The beer provided for in the Bill is the 2.75% beer which the Federal government is on record as saying to be not intoxicating.

The wine is a seven per cent wine just like new cider The Federal government says that new cider is not intoxicating, because it is being sold in hotels, restaurants and drug stores all over the United States today.

So, the beer and light wine provided for in the Bill are not intoxicating beverages (because the Federal government says they are not) and, therefore, are not prohibited under the terms of the 18th Amendment.

Under the Light Wine and Beer Bill, the manufacture and sale of any intoxicating liquor for beverage purposes (which is the language of the 18th Amendment) is forbidden, and your local police officers are empowered to and are charged with the duty of seeing that the law is enforced.

State Law More Easily Enforced

You know it is easier to enforce a State law than it is to enforce a Federal law.

Under the Federal law you will have to wait for the Federal government to get around to your town to clean up any abuses or illegal sales of liquor, but under the Light Wine and Beer Bill you can put it up to your local police authorities or the State troopers and clean up your own town if it needs cleaning up.

Now, which do you want?

An unenforcable law administered through the government at Washington, or a law which can be enforced by your own home authorities?

The Light Wine and Beer Bill will enable each community to enforce Temperance.

If you believe that New York State ought to make a sensible, reasonable law based on the truth—a law that can be enforced by your local police authorities who are right on the job when they are needed—attend the hearing in the Assembly Chamber, Tuesday, March 30, at 2 p. m., or write or telegraph your Assemblyman or me at once that you want such a law.

RANSOM H. GILLETT

Member of Assembly

From Columbia County

Ma's Being Out At Lunchtime Don't Bother Me
– says Bobby

We always have a supply of
POST TOASTIES

Cause for Gladness.

Helen had not seen her grandmother since the child was a wee tot. Grandma came to them on a visit and proved to be quite young looking and stylish. After greetings were over Helen, standing at a distance, looked at her grandparent and appraisingly said: "Grandma, I is so glad you is so full of youngness."

Qualities of Good Citizen.

Definition of a good citizen: A good citizen is one who observes all national, state, and municipal laws and is willing to assist in their enforcement; he is honest and fearless; he is loyal to home, friends, and country, and he does what he can to assist in promoting the moral, intellectual, and physical welfare of the people.

Orpheum Theatre

Mon., Tues., Wed., March 29, 30, 31

TONIGHT

4 BIG VAUDEVILLE ACTS 4

Tonight's Feature

MARION DAVIS

—IN—

"Cicilla of the Pink Roses"

Also a Western Drama Featuring PETE MORRISON

MATINEE, 2:30 ..... 25c
EVENING, 7 and 9 ..... 25c, 30c

'ALL ABOARD'

Big Musical Comedy

20 PEOPLE 20

Funny Comedians, Gorgeous Costumes and Elaborate Scenery

Monday's Feature

CHOOSING A WIFE

A Dramatic Presentation of Life's Greatest Problem.

Scene From "ALL ABOARD"—A Musical Comedy.

THREADED RUBBER

THE list of possible battery insulating materials contains dozens of different woods, fibres, compounds, natural materials and patent preparations, but there is only one good enough to suit the particular battery user. *That is Threaded Rubber.* You get it only in the Still Better Willard.

Frank L. Brown

523 Broadway

Telephone 1111.

Willard STORAGE BATTERY

Buy Tires Now

Prices Have Advanced

We have a large stock of standard makes

Firestone, Ajax, Goodyear

We Sell at Old Price

We also pay the War Tax

STONE'S VULCANIZING WORKS 22 Broadway

All Tire and Tube Repairing — TELEPHONE 733-J Open Evenings and Sundays — All Work Guaranteed

GIRLS!

We have a few good positions for you where you can make big money. We don't try to get you by bonus advertisements, but we pay you the money you earn. We don't pretend to be a bank, for you can save your money wherever you please. Our girls always work; never go home and never break a week's pay unless they want to. Apply

PANTS FACTORY

7 Spring Street

Girls, $12 a Week

While you learn our work and once can run well a power machine. We also take in learners. We pay well while you learn. You have a chance to make big wages in a short time. Apply

Pants Factory

7 SPRING STREET

Help Wanted!

A good trade is one of the most profitable things a woman can know and the dyemaking trade offers the best profit to a self-supporting woman. Let us teach you a good trade. We pay $5.00 a week while you are learning and our experienced operators make from $18.00 to $30.00 a week.

G. W. Van Slyke & Horton, Kingston, N. Y.

TAX REFUND TO COME UNSOUGHT

"Soldiers, sailors, civilian government employes and those on the payrolls of government controlled corporations during 1919 will not have to make any move to secure refund on taxes paid by them under the personal income tax law," explained State Comptroller Travis today, "because anticipating the signature by the governor of the bill approved by him yesterday giving these persons full personal exemption without reduction of their government pay, fifty of our auditors have these returns set aside for refund."

"Checks will be forwarded to these taxpayers as speedily as possible," continued Mr. Travis, "and while a cursory inspection seems to show upwards of ten thousand filed returns affected by this new amendment, I ask for patience on the part of these taxpayers because the refund cannot be made until after complete audit of the return; in some cases this may involve more or less delay."

"As I have previously notified every Post of the American Legion in this state," added the comptroller, "this bill provides for the repeal of sub-division 3 of section 362 of the law, which reduced personal exemptions of these persons by the amount of government compensation which they received in 1919."

Taxpayers affected by this legislation who have not filed returns should have in mind that interest at the rate of 6 per cent yearly must be paid on their tax for the period between March 15 and the time when the payment is made. These persons are requested to indicate separately in their answer to question 20 the amount of their tax and interest payments.

SAUGERTIES.

Saugerties, March 26.—A number of members of Emmanuel Chapter, No. 517, O. E. S., attended Clinton Chapter in Kingston on Friday evening.

B. F. Rowe of Partition street has returned from a trip to New York city.

Mrs. Albert Rivenburg of Main street is recovering from an attack of tonsilitis.

Mrs. Charles Foland of New York city is visiting relatives in town.

Right Worthy District Deputy Charles Wilbur and Past Master George B. Ohley of Ulster Lodge, No 193, F and A. M., visited Catskill Lodge on Wednesday evening.

E. C. Reed of Main street spent Wednesday in Albany.

Fred Winne of the steamer Ida and Floyd Hill of the steamer Ulster were in Albany on Tuesday and tried the U. S. examinations for chief engineer and master. Both passed the examination.

OUR DAILY PATTERN.

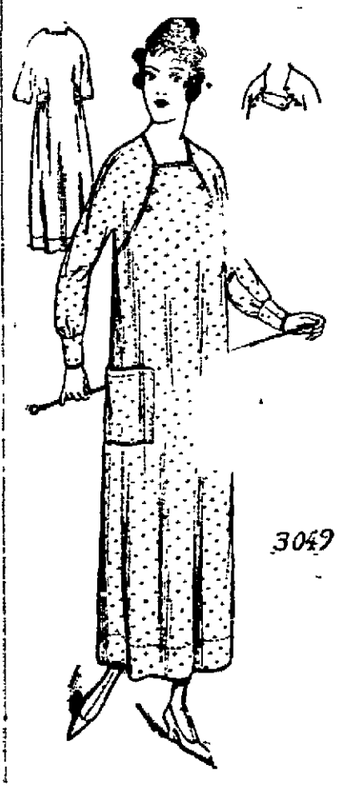

Ladies' Cover All Apron.

3049—Here is a smart and attractive apron model in one-piece style, which closes at the front over the sleeve portions. Gingham, percale or seersucker are good for its development.

The pattern is cut in 4 sizes: Small, 32-34; medium, 36-38; large, 40-42; and extra large, 44-46 inches bust measure. Size medium requires 4⅝ yards of 36-inch material.

A pattern of this illustration mailed to any address on receipt of 10 cents in silver or one cent or two cent stamps by The Pattern Department, The Freeman, Rondout, N. Y. Be sure to state size wanted.

Catalogue Notice.

Send 10c in silver or stamps for our up-to-date spring and summer 1920 Catalogue, containing 550 designs of Ladies', Misses', and Children's Patterns, a concise and comprehensive article on dressmaking, lustrating 30 of the various, simple stitches, all valuable hints to the home dressmaker.

Sound Waves.

The term "sound" is often mistakenly restricted to the sensation involved in hearing. The term sound is actually applied to those aerial or other vibrations which, were they in reach the ear, would be audible. Sound is made of waves in material things of earth, like air, metal, water, or wood. A falling tree produces sound waves which vibrate symmetrically about it in much the same way as the ripples on a lake caused by throwing a pebble on its surface.

The Heating Bargain! $131

The IDEAL-Arcola Radiator-Boiler heats the whole house by circulation of Hot Water to AMERICAN Radiators in the adjoining rooms. Water for kitchen and laundry is also furnished by it—all with one fire! A boon to housewives!

New IDEAL-Arcola Radiator-Boiler

The very special price at which these outfits are offered represents a substantial reduction in the actual costs of these standard and durable AMERICAN Radiator goods. We make these special prices because we want more owners of small homes to become acquainted with the economy and comfort of hot water radiator heating.

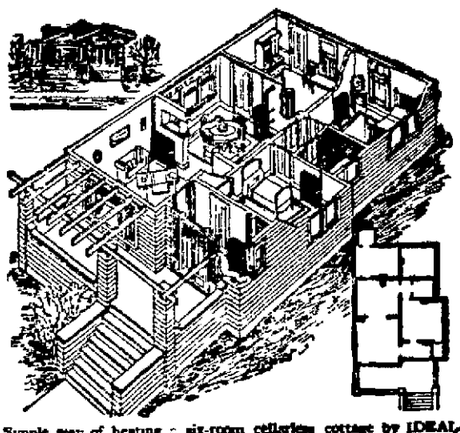

Simple way of heating a six-room cellarless cottage by IDEAL-Arcola Radiator Boiler and five AMERICAN Radiators. Ask for catalog (free) showing open views or heating layouts of 4-, 5- 6-, and 7-room cottages, stores, shops, stations, schools, offices, movies, banks, garages, etc.

Changes a house into a HOME!

If you will investigate you will immediately see that the price at which these IDEAL-Arcola Radiator-Boiler heating outfits are offered is the *biggest bargain in heating equipment.*

The AMERICAN Radiators furnished in these outfits are identical with the AMERICAN Radiators which you see in so many fine homes, office and public buildings.

Why continue to pay the cost of doing without this comfort?

The IDEAL-ARCOLA Radiator-Boiler has taken its place among the most worthy inventions of the age which have contributed to the comfort and welfare of mankind. The introduction of the IDEAL-Arcola Radiator-Boiler has been attended with wonderful success in all parts of the country. Dwellers in every climate have given it the most thorough and practical test throughout the past severe winter. They found its operation to be wonderfully simple, its economy almost unbelievable, and ideal in its results.

We will hold the price down to the lowest level just as long as economic conditions will permit, because we want to have a greater number of people enjoying IDEAL-Arcola heat in their homes. Ask for catalog.

Any Fitter will furnish in sizes to suit rooms and climatic conditions.

For Soft Coal	No 1-B Size IDEAL-Arcola with 150 sq. ft. of Radiation		$131
	" 2-B " " " " 150 " "		163
	" 3-B " " " " 200 " "		198
	" 4-B " " " " 250 " "		234
	" 5-B " " " " 300 " "		279
For Hard Coal	No 1-A Size IDEAL-Arcola with 135 sq. ft. of Radiation		$150
	" 2-A " " " " 200 " "		191
	" 3-A " " " " 265 " "		234
	" 4-A " " " " 330 " "		279
	" 5-A " " " " 400 " "		327

Prices include Expansion Tank and Drain Valve. Prices do not include labor, pipe and fittings. Radiation is of regular 38-in height 3-column AMERICAN Peerless, in sizes as needed to suit your rooms. EASY PAYMENTS if desired. Outfits shipped complete f. o. b. our nearest warehouse—at Boston, Providence, Worcester, Springfield (Mass.) Albany, New York, Philadelphia, Harrisburg, Baltimore, Washington, Richmond, Buffalo, Pittsburgh, Cincinnati, Birmingham, Detroit, Chicago, Milwaukee, Indianapolis, Minneapolis, St. Paul, Des Moines, or St. Louis.

Sold by all dealers

No exclusive agents

AMERICAN RADIATOR COMPANY

Phone or write us at 104-108 W 42nd Street New York, N. Y.

Public Showrooms at Chicago, New York, Boston, Providence, Worcester, Philadelphia, Reading, Harrisburg, Newark, Wilkesbarre, Baltimore, Washington, Richmond, Norfolk, Albany, Syracuse, Rochester, Buffalo, Pittsburgh, Cleveland, Detroit, Grand Rapids, Indianapolis, Peoria, Cincinnati, Louisville, Atlanta, Birmingham, New Orleans, Milwaukee, Minneapolis, St. Paul, Duluth, St. Louis, Kansas City, Des Moines, Omaha, Denver, San Francisco, Los Angeles, Seattle, Spokane, Portland, Toronto. 230

ELLENVILLE.

Ellenville, March 26.—Rev. Frederick T. Keeney, D. D. who has been south and west working in the interest of the Centenary, spent the week end with Mrs. Keeney at the Andrews home and on Sunday morning occupied the pulpit of the M. E. Church and delivered a very excellent sermon. In the evening Rev. Charles A. Dann delivered a very excellent sermon having for his theme, "A Creed that will Work."

At the Reformed Church on Sunday Rev. Walter S. Maines pastor, occupied the pulpit. The theme of the morning sermon, "The Meaning of the Temple," and subject of evening address, "Can We Speak With the Dead," a discussion of the subject both from the scientific and the Christian viewpoint.

The annual meeting of the Home Department of the Reformed Sunday school was held at the home of Miss Kate Rose on south Main street Thursday afternoon. There was a large attedance of members.

Men have been here the past week clearing out the stock of machinery of the Ulster Paint Works. Most of it going to a firm in Philadelphia. The village people generally are sorry to have this industry close down.

On Saturday afternoon, March 20, Miss Smith teacher of the local training class entertained its members at the home of Mrs. George J. Hoornbeck where she boards. Following an hour with games and music very delicious refreshments were served and enjoyed with a pleasant social intercourse. The same afternoon Miss Pauline Taylor entertained a company of her friends at her home on Center street and on Monday afternoon March 22, Mrs John McDowell entertained a company of friends in honor of the birthday of her daughter, Mrs Cleon B. Murray.

Miss Jane DeVany of New York spent the week end with her father, John R. DeVany. Mr. DeVany has been at Ithaca for some time on account of the illness of her daughter, Miss Margaret DeVany, who is better at this time and will soon return home with her mother.

Mrs. Robert Gould and little daughter of Brooklyn are visiting her uncle and aunt, Mr. and Mrs. Jacob Rippert, on Main street this week.

Mrs. Julia Misner of Middletown spent Sunday with her sister Mrs. DeWitt Vanderlyn and family on Bradhead street.

Edward Duggan is in charge of the ice cream parlors and fruit store of "Jim" while he is spending the week in Delaware county.

Julius Wolf, local plumber and storeman, has purchased the large double house on Church street formerly one of the many Dixon homes, now owned by a corporation. Mr. Wolf and family are to occupy the side now occupied by J. J. Ryan who moves to his own residence on Park ings.

John Carver has been in town making arrangements to move his household goods to Schenectady where he and Mr. Carver are to reside.

Edwin Fuller who has been employed at East Orange for a few months is home for a few days.

Mrs. Edwin Hoar of Cape avenue has been spending the week with relatives in Brooklyn.

It is understood that David Shupe who located in New Jersey following his wife's death has been in town and sold his residence on Green Acres.

Elmer E. Count, Jr., of Ellenville and Henry A. Holley of Otisville with thirty two other candidates for West Point Military Academy have been exempted from mental examination on account of possessing educational certificates.

Ralph Cooper who has been visiting in Goshen has arrived for a visit with Ellenville relatives.

Where's My Shirt?

Waiting to be made by Operators needed at the James S. Fuller Mfg. Co. on Pine Grove Avenue. If you don't know how to make it, come and let us teach you.

FULLER'S SHIRT FACTORY

PINE GROVE AVENUE

Illustrated by Helen Gronemeyer and written by Mabel Hyde

HIGH WOODS.

High Woods, March 26.—Ralph Westphal has gone to work in New York. His wife and son will remain at their cottage here for the present.

Dora A. Snyder and nephew, Edward Snyder, were guests of Mrs. Amanda Felten last Wednesday.

Mrs. Anna M Wolven spent Monday with Curtis Blair's family at Mt. Marion.

There will be no services in our church next Sunday as our pastor will be away.

Mr. and Mrs. Victor Louvendyke of Barclay Heights were guests at Wilson Akerman's on Sunday.

Charles E. Rodgers having sold his farm, disposed of some of his furniture by auction last Saturday.

Miss Emma J Felten returned from West Camp on Monday, where she had been to see her brother, George, who had been confined to the house with a severe cold.

Mr. and Mrs. Fred Shader and son, Charles, were to Saugerties on Friday to see the former's brother, Herbert, who is ill.

There are all kinds of cheap printing—but none of it is really cheap—at least not on a basis of value. Cheap stuff is usually worth almost what it costs. Our printing isn't the cheapest you can get, but it's as good as the best.

Kingston Daily Freeman.

TERMS:
Per Annum in Advance..............$7.50
Per Month ....
Fifteen Cents Per Week.

Entered as Second Class Matter at the Post Office at Kingston, N. Y.

Published by Freeman Publishing Company, 3-9 Broadway, Kingston, N. Y. Jay E Klock, President; Alfred DuFlon, Secretary; Harry DuBois Frey, Treasurer. Addresses, 3-9 Broadway, Kingston, N. Y. Louise M. Klock, Vice-President, 245 Albany Avenue, Kingston, N. Y.

Member American Newspaper Publishers Association.
Member Audit Bureau of Circulations.
Member New York Associated Dailies.
Official Paper of Kingston City.
Official Paper of Ulster County.

Please address all communications and make all money orders and checks payable to Freeman Publishing Company, 3-9 Broadway.

Telephone Calls:
New York Telephone—Main Office Downtown, 182. Uptown Office, 832.

KINGSTON, N. Y., MARCH 27, 1920

An anonymous penitent has sent to a Bethlehem, Pa., pastor $1 for a chicken he stole 38 years ago. In view of present high costs and 38 years' interest, it is evident that even in his penitence the thief is good to himself.

The secession of the south German States, which is talked of, would no doubt make for Europe's peace and safety. Prussia alone would hardly undertake to walk on the necks of many of her neighbors, let alone aspire to world dominion.

It seems that Kapp, like Trotzky, has lived in New York. Our immigration laws are of course not responsible for all the world's revolutions, but they permit this country to become the nursery of the worst specimens of revolutionists and anarchists while barring out honest and desirable laborers by means of a literacy test.

"Boys," said Charles M. Schwab to Princeton students, "you can have a good time in life or you can have a success in life. But you can not have both." Why not? In the long run there is more joy in work than in play. Moreover, a young man can have a good time without neglecting his work, and even work the harder as a result of the right sort of recreations in off hours.

The Grand Duchess Olga, sister of the late Czar, may not have done a thing for her country during all her days of ease and splendor, yet the least snobbish of Americans can hardly fail to shrink from the spectacle of this great lady reduced to rags, living in a box car and working beyond her strength for a bare subsistence. Persons born to such poverty can hardly suffer as she suffers.

Although Emma Goldman and Alexander Berkman reached the boasted paradise of Bolshevik Russia in safety, and it was naturally supposed that Lenine and Trotzky would provide them good pickings even if they were denied a share in the big loot, now comes the news that a collection is being taken up in America to keep Emma and "Alex" from "starving." Has Trotzky really refused to make Emma a grand duchess of the proletariat with a limousine at her command, or is her habit of separating American fools from their money merely hard to break?

"UNDERWRITTEN."

Every little while we are informed that the expenses of some "drive" do not come out of the contributions because they have been "underwritten" by some person or persons interested in the success of the campaign. This statement is regarded as a complete answer to all criticisms of extravagance, duplication and wasting due to payment of office rent, salaries, and other expenses of the "drive" promoters. It seems that there are people so anxious to obtain other people's money to spend on still other people that they will pay the cost of an expensive propaganda machine. This, they believe, or pretend to believe, avoids the objection that a share of the money given by those to whom the propaganda appeals successfully goes for purposes other than the feeding of the hungry or uplifting of the fallen.

Does it? It is certain that the funds "underwritten" do not go for anything other than the furthering of the campaign to separate people from their earnings, for salaries of professional propagandists, office expenses, extravagant printing and advertising, etc. If the "underwriters" are so greatly interested in the welfare of the object for which the campaign is carried on, wouldn't they be able to give much more to "the cause" if they had not already spent it on the campaign? We greatly fear that the operating expenses of some of these campaign organizations are out of all proportion to the result attained and that a great deal of money now used for operating the propaganda machine would better be contributed direct to the special "uplift" aimed at.

Of course, there would not be so much glory in contributing direct to the object as there is in the privilege of "heading a great uplift movement" to induce other folks to pay and some of the professional sob sisters now making an easy living would have to go back to real work.

K. OF C. PLACED 32,500 IN N. Y.

By Telegraph to The Freeman.

New York, March 26—A review of the ten months job canvassing campaign conducted by the Longacre Hut of the Knights of Columbus on behalf of ex-service men made public today shows that 32,500 former soldiers, sailors and marines were looked after by commercial and industrial concerns which accepted them for positions through the K of C.

In response to the appeal for the re-employment of the men, the report that 51,600 prospective jobs were offered. Approximately 19,100 of them failed to materialize for the applicants, and this loss was attributed to "dissatisfaction of the prospective applicant or employer, failure of the employer to comply with his original offer regarding money and time of service," and in some instance, "because the position was filled by another prospective."

Under the supervision of James F. Drum, head secretary of the Longacre Hut, no less than 160,000 clues-to-jobs were investigated by the canvassing committee throughout the greater city. More than 41,000 ex-service men applied for jobs, and the balance of 8,500 applicants did not receive work, because many of them came from points out of this city, while others who registered for positions found jobs independent of the K of C service.

The hut was opened last May at Broadway and 46th street and within the past week placed 845 men out of a total of 982 who applied for work.

ALLABEN.

Allaben, March 27.—Mrs. Stella Story and Mrs. Neva Van Deusen were guests of their mother, Mrs. M. J. Dutcher, last week.

Mrs. Ella Coons entertained her family Sunday at her home in honor of her birthday.

Dr. Norwood of Kingston was called to Allaben last Friday for consultation with Dr. Sabia in regard to the sickness of Gilbert Redmond in Broad Street Hollow. They can see improvement in his condition and have hopes of his recovery.

Mrs. J. Sach and daughter, Henrietta, are in New York for a two weeks' vacation.

Mrs. Sabia has gone to the city for a few days.

We were all glad to see the Rev. S. E. Sargeant last Sunday at church, also glad to hear of the possibility of his returning to us another year.

Mrs. G. F. Van Keuren was a guest of Mr. and Mrs. H. B. Benson at Shandaken last Sunday.

About forty Allaben people attended the euchre at Phoenicia last Wednesday evening. J. Sack won the first prize, Charles Clearwater the new players' prize and P. J. Berry the consolation prize.

Clementine Lafferty, who has been ill, is recovering.

John Lafferty of New York was a guest of his father, William Lafferty, last Sunday.

Howard Kelder was in Kingston last Sunday.

The automobiles are all running again and all the roads are about open now and it really seems as if spring has come at last.

Sergeant Ryan of Westkill has moved his family in the cottage of Frank Fogarty.

A. Klett of Allaben was a guest of Mr. and Mrs. Patrick Burke of Shandaken last Sunday.

David H. Drought, the most popular police in the Allaben precinct, is enjoying his vacation with his family in New York city.

George H. Gulnick is cleaning and painting the interior of his reading room in the Allaben Hotel.

Ethel Peck was a guest of Mrs. R. B. Van Keuren last Friday.

J. Sack was a guest of Mr. and Mrs. Charles Clearwater last Sunday.

Amasa Herdman of Phoenicia has purchased the Fox Hollow farm of G. B. Riseley.

The Christian Endeavor of Shandaken M. E. Church held a social meeting with Mrs. Fred Osterhoudt last Wednesday evening at Shandaken.

Mr. and Mrs. Felix Hughs and family have moved in their cottage near the state road in Broad Street Hollow.

Mrs. William Ennist of Broad Street Hollow was a guest of Mrs. Myron Jocelyn Monday.

The Christian Endeavor Society of the Shandaken M. E. Church will hold a social next Tuesday evening in the church hall. Everybody welcome.

The Catholic Church is contemplating a social and dance to be given in the Shandegmon Hall about the middle of April. The date will be announced later.

COTTEKILL.

Cottekill, March 26.—Rev. W. G. Muhleman of Kingston, Scout Executive of Ulster county, will address Cottekill Troop, No. 1, Boy Scouts of America, in the Reformed Church at 2:45 o'clock Sunday afternoon, March 28. This address will be especially for the Boy Scouts but the public is very cordially invited to attend, and the parents of members of the Boy Scouts and all those interested in boys are especially invited. Mr. Muhleman is a very good speaker, earnest worker in the interest of Boy Scouts, having served as chaplain in France during the world war, and all will be well repaid if they attend this address.

Miss Elizabeth Wynkoop, who has been confined to her home here with the measles, has again resumed her duties at the Stuyvesant Hotel at Kingston.

Mrs. E. Jones of Kingston spent Thursday with her daughters here.

Miss Bessie A. Wesley of Kingston spent Sunday with friends here.

Miss Tressa Nichols spent Wednesday at Kingston.

After being snow bound for the winter the Keator Brothers have succeeded in [illegible] gine and saw out and the buzz of the saw and exhaust of the engine can be heard through the village. We understand that on account of the advance of gasoline they are charging $1.50 a cord or hour.

Spring was scheduled to start last Sunday and this village has certainly been treated to beautiful spring weather ever since.

Real Estate Dealer Sleeles spent Wednesday at Kingston.

A. J. Snyder is loading a car of lime on the station switch here for Fallsburgh.

At the present writing we do not know whether we are going to set our clocks ahead or not, there is quite some unrest among us all whether we will do it or not. We understand that New York state is about the only state that has adopted it.

One of our oldest residents, Mrs. James A. Pine, certainly enjoys winter sports, even though she is in her seventies. During the coasting season she successfully steered the sleigh down a hill near her home. On the sleigh at the time with her was Cornelius Barley.

Budd Metcalf spent one day the past week at Kingston.

Mrs. W. Longyear of Kingston was in this village on Wednesday in search of "old relics."

Miss Barnett of Kingston was in this village on Thursday and made her monthly inspection of the school.

A. J. Keator of Kingston spent Thursday with his parents here.

Archibald Lowe of Glasco and F. A. Waters of Kingston have been through this village with their autos.

Daily Thought.

The solitary side of our nature demands leisure for reflection upon subjects which the dash and whirl of daily business, so long as its clouds [illegible] about us forbid the intellect to fasten itself.—Froude.

Home Candy Making

Not many years ago everybody made candy at home.

Now the fashion of home candy making has returned. All kinds are made at home, from the molassses variety that is pulled to fudge or creams. Richness in candy demands some fat. Butter is too expensive, lard compounds leave their mixed flavors and odors.

The best candy shortening is SALANUT---refined virgin peanut oil,---the same oil you use in frying, baking or salad making.

Peanut Fudge

2 teaspoons SALANUT
1 teaspoon vanilla
1 cup chipped peanuts
2 cups brown sugar
¼ tablespoon salt
1 cup milk

Boil the milk, sugar, SALANUT and salt until it will form a hard ball when tested in cold water. Remove from fire, stir in the flavoring and nuts and beat until creamy. Pour into a pan oiled with SALANUT and as it cools mark it in squares.

ARTHUR C. PARISH
GARAGE, 121 BROADWAY
SEDAN AND TOURING CARS FOR WEDDINGS AND FUNERALS
Taxiservice. Phone 29-W.

A Battery Proposition

Worth Investigating

The increasing use of automobiles makes storage battery service stations pay well. I am looking for a man in Newburgh and in each town in this vicinity to handle a battery of recognized worth backed by a sound organization. Small investment required. Fullest cooperation given. For particulars write or wire.

Hartford Storage Battery Company
Henry Hunt, Distributor
Hampton Hotel, Albany.

Touring Cars by Trip or Hour — Day and Night Service

The Broadway Taxi Service

Phone 1431-M 602 BROADWAY

Reaching Your Goal

The goal of many a heart's desire is a HOME.

Almost any man can reach that goal if he determines to save regularly.

It doesn't usually mean great self-denial, but just regularly putting aside a small part of your earnings.

This association can be of great assistance to you in making your dream come true.

Open an account today.

THE KINGSTON CO-OP. SAVINGS AND LOAN ASSOCIATION
288 Wall Street.
(One Flight Up.)
Ask for 56th semi-annual report.

C. V. L. PITTS & SONS

Watch, clock and jewelry repairing. Hand engraving. Eye glasses repaired.
314 WALL STREET.

AUCTION

Hotel Furniture and Fixtures

Retiring from Business, I Will Sell at Auction on

TUESDAY March 30, 1920
AT 10 A. M.

At my Hotel, the OPERA CAFE, No. 300 Wall Street, Kingston, N. Y.

The entire contents of the same as follows:

Very Handsome Oak Bar and Plate Glass Back Bar, 2 Lunch Bars, Cooler, Round and Square Dining Tables, Bentwood and Solid Dining Chairs, several Wall Cases, large and small; Silent Salesman Showcase, Combination Show-case, Cash Register, Safe, Roll-top Desk, Large Oak Stove, 1 Gas Ranges, Cigars, Bar Glassware, Lights Large Chandelier, Crockery, Tinware and other Kitchen Furniture, Screens, 2 Partitions with Swinging Doors, Weigh Machine, Office Clock, Etc. Ten Rooms of Furniture, White Enamel Bedsteads, Springs and Mattresses, Oak Bureaus and other articles.

HENRY MILLONIG.

ULSTER COUNTY SAVINGS INSTITUTION

280 Wall Street, Kingston, N. Y.
INCORPORATED 1851.

WILLIAM C. SHAFER, President.
HARRY R. BRIGHAM, CHARLES S. WOOD, Vice-Presidents.
J. M. SCHAEFFER, Secretary.
JOHN E. ALLIGER, Treasurer.
JAMES J. O'CONNOR, Teller.
JOHN R. T. HALL, Book-keeper.
PHILIP ELTING, Attorney.

TRUSTEES:
John E. Alliger, George Hutton, H. R. Brigham, G. D. B. Hasbrouck, David Burgevin, W. H. Harrison, Howard Chipp, J. M. Schaeffer, Abram V. DeGraff, Wm. C. Shafer, Philip Elting, C. S. Wood, Ogden F. Winne.

Deposits over SIX MILLIONS.
The oldest and largest Savings Bank in Ulster County.
ALL BUSINESS STRICTLY CONFIDENTIAL.

Kingston Savings Bank

273 Wall Street, Kingston, N. Y.
CHARTERED 1874.

OFFICERS:
MYRON TELLER, President.
GEORGE BURGEVIN, V. B. VAN WAGONEN, Vice-Presidents.
CHARLES TAPPEN, Treasurer.
CHARLES H. DE LA VERGNE, Assistant Treasurer.
HARRY ENSIGN, Accountant.
JAMES A. BETTS, Counsel.

TRUSTEES:
James A. Betts, Delancy N. Mathews, George Burgevin, Ervin E. Norwood, Zadoc P. Boice, Abram D. Rose, Sam Bernstein, Charles Tappen, Everett Fowler, Myron Teller, John E. Kraft, V. B. Van Wagonen, Levan S. Winne.

Deposits made on or before April 3, 1920, and remaining in bank until July 1, 1920, will be credited with three (3) months, interest.

Interest will be paid on all sums from one dollar to three thousand dollars.

Deposits commence to draw interest from the first of each month.

Special Line of Dresses in All Materials From $16.75 to $25.00

Don't buy your EASTER DRESS until you see our line.

Complete line of SPRING and SUMMER UNDERWEAR for all members of the Family included in this sale.

YOU WILL NEVER REGRET

if you are on hand to get your share of the special values we offer during—

FOOT REST HOSIERY WEEK March 29th to April 3rd.

A. W. CRANE
762 Broadway, Cor. St. James St.

Angelus Flour

"Come In"

Is cheery greeting for the boy with the order of ANGELUS FLOUR.

Baking made easy and bread made better.

EDW. T. McGILL, Kingston, Distributor.
Sold by Jos. Suskind.

The Next Time
Try Our Mazda
Electric Lamp
Good Light
Good Service
Good Assortment

CANFIELD SUPPLY CO.
Strand and Ferry St., Kingston, N. Y.
(The Big Downtown Store)

RONDOUT SAVINGS BANK
20 FERRY ST.
J. E. DERRENBACHER, President.

DEPOSITS $4,500,000

Interest at rate of 4 per cent per annum was declared for six months ending December 31, 1919.

OPEN 10:00 A. M. TO 3:00 P. M.
SATURDAY 9:00 TO 12:00

DR. REUBEN E. SMITH
VETERINARIAN
597 BROADWAY, KINGSTON, N. Y.
Office Tel. 1550; Residence, 1249-W

For close work—
and for distance

S. STERN
Optometrist and Mfg. Optician
Established 18[illegible].
[illegible] Broadway, Kingston, N. Y.
(Downtown.)

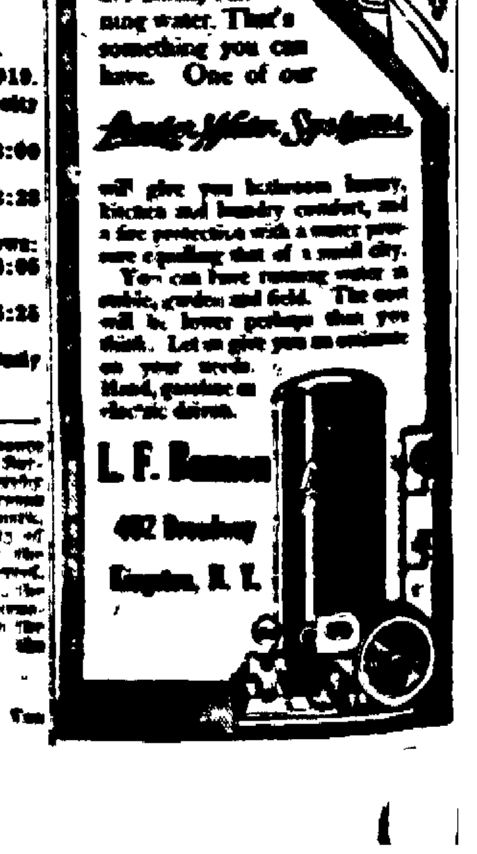

TIME TABLE OF
ULSTER & DELAWARE R. R.
IN EFFECT NOVEMBER 23, 1919.

Trains are due to leave this city as follows:

Rondout Sta., *6:30 a. m.; 12:00 p. m.

Union Sta., *7:20 a. m.; 12:28 p. m.

Trains are due to arrive as follows:

Union Sta., *11:36 a. m.; §6:06 p. m.; †6:55 p. m.

Rondout Sta., 11:50 a. m.; §6:25 p. m.; †7:25 p. m.

*Daily. §Sunday only. †Daily except Sunday.

STATE OF NEW YORK—SUPREME COURT—ULSTER COUNTY.

William C. Kivenburg, Plaintiff, against J. Charles Roberts and Grace Roberts, his wife, and L. B. Van Wagenen Company, Defendants.

In pursuance of a judgment of foreclosure and sale made in the above entitled action and dated the 14th day of February, 1920, and duly entered in the Ulster County Clerk's Office on the 16th day of February, 1920, I, the undersigned, the referee in said judgment named, will sell at public auction at the front door of the County Court House, in the City of Kingston, N. Y., on the 5th day of April, 1920, at 12 o'clock noon of that day, the following described premises, being the premises described in said judgment, to-wit:—

All that tract or parcel of land, situate in the City of Kingston, County of Ulster and State of New York, and bounded and described as follows:—

BEGINNING on the southerly side of Brewster street one hundred feet distant from the southeasterly corner of Brewster and Lucas streets, and running from such point south 60° 50' east ninety-eight feet and [illegible] inches along the bounds of lot 44 on a map of lands of the Van Gaasbeek heirs, made by George Van Etten, in 1902, to lot 32 on said map, thence along the bounds of said lot 32 north 29° 15' west thirty feet, thence north 61° 30' west ninety-eight feet five inches to the southerly side of Brewster street aforesaid, thence along Brewster street north 29° 17' east thirty feet to the place of beginning. The same being the northerly thirty feet of lot 42 on said map and being a part of the premises purchased by said William C. Hamilton of Abram E. Van Gaasbeek and wife under deed dated February 21st, 1902 and recorded book 270 at page 30.

Dated March 17, 1920.

PHILIP ELTING, Referee.

Arthur C. Connelly, Plaintiff's Attorney, 296 Wall Street, Kingston, N. Y.

Trimble, Canfield & Trimble, Attorneys for Defendant, Grace Roberts, 32 John Street, Kingston, N. Y.

D. G. Atkins, Attorney for Defendant, L. B. Van Wagenen Company, 32 John Street, Kingston, N. Y.

NOTICE TO CREDITORS—In pursuance of an order of Hon. Walter N. Gill, Surrogate of Ulster County, notice is hereby given, according to law, to all persons having claims against Mathias Van Demark, late of the town of Marbletown, County of Ulster, deceased, that they are required to present the same with the vouchers in support thereof, to the undersigned Luther Trowbridge, the Administrator of the estate of said deceased, at his residence at Stone Ridge, in the said County of Ulster, on or before the 20th day of July, 1920.

Dated January 14, 1920.

LUTHER TROWBRIDGE,
As Administrator of Mathias Van Demark, Deceased.

PROMISES CHEAP HEAT AND POWER

Emile Bachelet Corporation Formed to Perfect Invention to Produce Cheap Electricity—Prediction is Made That It Will Be Great Boon.

The householders of Kingston will enjoy the benefits of cheap heat, light and power, if the objects of a new corporation, known as The Emile Bachelet Corporation, whose certificate was filed in the Ulster county clerk's office today, is attained. The purposes of the new corporation, as shown by the certificate are to perfect an invention to create cheap electricity and its principal place of business is to be in Kingston. Monsieur Emile Bachelet, the president of the new company, is the well known French inventor, whose invention of the aerial railway was described in The Freeman of March 11th. He is also the originator of various therapeutic electro magnetic appliances in general use by the medical profession and of many other inventions. During the world war, M. Bachelet spent much of his time in England and aided in perfecting many of the wonderful inventions used by the allies in the war.

The present invention contemplated by M. Bachelet is the result of over seven years of study and experiments in an effort to aid humanity by the production of cheap heat, light and power. M. Bachelet states that his present invention when perfected will startle the world and be a great boon to mankind.

The other incorporators named in the certificate are Deputy Attorney General Clarence R. Cummings and Dr R. E. Smith, both of this city.

ABOUT THE FOLKS.

Mrs. Carrie Hunt of Arena, N. Y., is visiting her friend, Mrs. E. L. Hitt, at her home, 70 O'Neil street.

Miss Belle Short, who was operated on for appendicitis, has returned to her home where she is recovering.

Mr. and Mrs. Raymond Short of 124 Smith avenue are receiving congratulations over the arrival of a 9 pound baby boy.

A baby girl, Eleanor Catharine, was welcomed at the home of Mr. and Mrs. David Leach, Jr., on Saturday, March 20. Mother and baby are doing fine.

Miss Marian Newell was called home on account of the serious illness of her mother, Mrs. C. B. Newell, who is slowly improving under the care of Dr. Frank L. Eastman.

LOCAL DEATH RECORD.

Recent Deaths and Funerals of Persons in This Vicinity.

Sarah Kilgour died on Thursday evening in her 78th year. The funeral will be held from the late residence, No. 380 Ridgewood avenue, Glen Ridge, N. J., Sunday afternoon at 4:15 o'clock. Interment in Wiltwyck cemetery, this city.

Mrs. John Anglin died at the home of her daughter, Mrs. Nelie Welsh, in Brooklyn on Friday. She formerly resided with her family on Gill street but has been a resident of New York for the past ten years. She is survived by six children, John, James, Edward, Mary, Josephine and Mrs. Nellie Welsh. The funeral will be held Monday afternoon on the arrival of the 2:30 o'clock West Shore train. Interment will be in St. Mary's Cemetery.

The funeral of Mrs. Knowles Mason who died last Saturday was held Tuesday from the home of her brother-in-law, Frank Mason, at Napanoch. The services were conducted by the Rev. C. Morton Sciple who officiated at the marriage ceremony of the deceased six years ago. Mrs. Mason was 25 years of age. She was well known in this city. Besides her husband, Mrs. Mason is survived by her parents, Mr. and Mrs. Andrew LaPolt of Napanoch, and four brothers, Lionel of Napanoch, Lester of this city, and Frank of Ellenville. Interment in the Fantinekill cemetery.

To Pay Mexican Debt.

By Telegraph to The Freeman.

Washington, March 27.—Payment of the Mexican national debt, which was stopped in 1914 by Huerta, will be resumed immediately, the Mexican embassy was advised today from Mexico.

Henry P. Fletcher

Henry P. Fletcher, recently released as United States ambassador to Mexico, sailed aboard the Mauretania at New York before the vessel left for Europe. Mr. Fletcher is going to Europe for a rest.

SEEKING ROOMS "POPULAR" SPORT

Many Landlords Have Notified Tenants to Vacate as House is Sold—April 1 to be Greatest Moving Day in History of City Since Burning of Kingston When Everyone Vacated.

House or room hunting is now the "favorite" outdoor sport of many residents of Kingston for they have been notified by their landlords that they must vacate by April 1, as the house has either been sold or is about to be sold, and the new owner desires to take possession at that time.

Kingston's population may show a decrease since 1910 under the federal census, but that has not simplified the problem of locating suitable apartments by those who will be forced to vacate. Not only are houses and flats difficult, and in many cases impossible to locate, but rents have increased.

Indications are that April 1, will be the greatest moving day in Kingston since the burning of the city by the British when everyone was forced to vacate whether they wanted to or not. Many of those who have been served notice to vacate on account of the property being sold were willing to pay an increased rent rather than seek other accommodations.

Never has there been such a scarcity of houses in Kingston—aside from that historic event of its destruction by fire—as there is at the present time. Just what will happen when tenants are forced to vacate and have not been able to find other rooms is a question that only time can tell.

It is understood that the city marshal has served dispossess notices on at least fifteen families notifying them that the landlord would take possession of the property the first of the month. The families who have been so notified are reputable residents who have always paid their rent promptly, and the reason for notifying them to leave is due to the fact that the landlord has sold the property.

Real estate changes within the past year and half have established a record in Kingston.

SOCIETY NOTES.

Donald Keyser was tendered a birthday party by sixteen of his young friends at the home of his aunt, Mrs. Jesse Sickler, 22 Foxhall avenue, in honor of his 6th birthday. There was singing and dancing and all had an enjoyable time. Little Lester S. Jansen entertained with fancy dancing. Master Keyser received many useful presents. Those present were Elleen Archambault, Rose Zoda, Ruth Sussin, Pearl Archambault, Mary Zoda, Edna Sickler, Lillian Mitchel, Anna Zoda, Lester Jansen, Herbert Sussin, James Brennen, Francis Brennen, Donald Keyser, Jesse Sickler, Cornelius Brennen, Pearl Archambault and Donald Keyser sang several solos during the afternoon.

ODDS AND ENDS.

One of the New York evening papers, which is printed in the morning, and which has been selling for 3 cents the copy, will cost the purchaser 5 cents, starting Monday.

New Notaries.

The following have been appointed notaries public in and for the county of Ulster by Governor Alfred E. Smith: Charles V. A. Decker, 166 Albany avenue; Anna C. Golden, 307 Broadway; John Graham, 67 Van Buren street; Eugene P. MacConnell, 109 Hone street.

Embassy Discredits Report.

By Telegraph to The Freeman.

Washington, March 27.—Officials at the Mexican embassy here refused to give credence to the reports from San Antonio that a coalition government has been formed by the various revolutionary parties in Mexico.

Dance Tonight.

Under the management of Curt Shurter and his orchestra, the regular popular Saturday evening dance will be held at Mechanics' dancing palace from 8 to 12 this evening.

Power of Suggestion.

"I thought Crimson Gulch had given up all its wild ways!" exclaimed the visitor.

"It has," said Cactus Joe.

"Then what is that faro layout doing down the street?"

"You mean in the savings bank? That was a bright idea of the cashier's to encourage thrift. It makes it seem easier and more natural for the boys to come in and leave their money, though it's kind o' hard to convince 'em they can get it back whenever they call for it."

Turn Out Billion of Stamps.

The 40,000,000 postage stamps made, counted and packed for shipment each day in the factory of the United States bureau of printing and engraving would make a stamp chain long enough to cover more than 700 miles.

Number Fighters.

Nowadays the houseives who use electric irons are legion, but the day of the old fashion is not quite past. For those who still use them, an easy way to locate getting the right irons in turn is to number each with a piece of white chalk, 1, 2, 3, 4, and so on.

FAMED OLD SPEEDWAY OPENED TO MOTORS

The famous old Speedway now the new Speedway running along the Harlem river, New York city, from 155th street to Dyckman street, was recently opened for the first time to passenger automobiles.

The speedway was originally constructed for the accommodation of trotting horses and pacing horses twenty-one years ago. Many of the most famous trotting races in New York were held on the famous dirt course. It was sacred to light horse-drawn pleasure vehicles.

Owing to pressure and the lengthy discussion of its uses it was reconstructed and thrown open to the automobile. The commissioner of parks was recently empowered by the state legislature to open this and other roadways at his own discretion.

USEFUL POINTS FOR CAR OWNER

Automobilist, by Careful Observation of His Machine, Can Save Garage Bills.

REPAIRS ARE EASILY MADE

Many Small Irregularities Can Result in Serious Breakdowns if Not Watched—Some Instructive Little Odds and Ends.

Following are a number of useful points that all good motorists will be glad to learn:

When the engine, after being started, runs for a minute or two and then stops, the first place to look for trouble is in the gasoline feed line. A partial stoppage in the pipe will lessen the flow of fuel so that the float chamber fills slowly. On being started the motor at once consumes this gasoline and then has to wait for more. There is another possible cause of this trouble, and that is the float of the carburetor sticking. Of course, if the float is stuck in a high position the flow of fuel will be greatly lessened or even stopped.

Use for Old Files.

Occasionally it becomes necessary for the man who operates his own car to file a piece of cast iron that has been subjected to friction and has acquired a glassy surface of "skin." The best way to get through this skin is to use the edges of an old file, as using a good file on such surfaces will spoil it.

To Clean Spark Plugs.

An excellent method of cleaning spark plugs, or in fact any mica surface, is to wash them first in a 10 per cent solution of acetic acid, which is an infallible solvent of grease and carbon deposits. The plugs should then be washed off with gasoline and finally dried by rubbing them with a cloth.

Bluing Metal.

The car owner who does his own repair work sometimes finds it's necessary to "blue" small bright objects, such as screws. This may be done by placing them on a piece of sheet iron and holding them over a fire until they assume the desired color.

Cleaning Contact Points.

It is sometimes difficult to find a really satisfactory agent for cleaning the contact points of ignition apparatus or the surface of a commutator on a starting motor or a lighting dynamo. There is something known as "cuttlefish paper," which is finer than the finest quality of sandpaper and which is very well adapted to this operation. Cuttlefish paper is not regularly carried by hardware stores, but it may be obtained from dental supply houses.

Interior Wire Break.

On rare occasions it happens that a wire breaks inside its insulation, giving no exterior sign of the trouble. The car owner thinks the ignition system has gone bad, changes spark plugs, sends the magneto to the service station, etc., when all the time this interior wire break is the cause. In the event of an obscure ignition trouble remember this.

Leaking Tube.

Sometimes an inner tube receives a puncture big enough to allow the tire to become deflated after a brief interval, but not visible to the naked eye. When this happens in the garage the bucket of water tells the tale at once, but on the road about the only way of locating the leak is to inflate the tube and hold successive portions of it close down to the dust along the surface of the road. When the puncture is brought into this position the outpuff of air will ruffle the dust and indicate the position of the leak.

The varnish on the new car frequently becomes speckled after its first encounter with a rainstorm. These spots are hard to get off, but a treatment with raw oil, applied with plenty of elbow grease, will come as near turning the trick as anything.

Cause of Knocking.

In motors with detachable cylinder heads great care should be taken to see that the gasket used to pack the joint does not project into the combustion chamber. When this occurs the gasket is likely to become incandescent, causing preignition knocks and even back-firing in the carburetor.

Home-Made Cement.

Four parts of iron fillings, two of lime and a fifth part of common salt mixed to a paste with vinegar make an excellent cement for spark plugs, for connecting pipes, etc. When carefully mixed this cement will stand compression and heat and can be air dried.

COASTING DOWN LONG GRADE

It Is Dangerous Practice Unless Driver Is Thoroughly Acquainted With Highway.

Coasting down a long grade with many curves is dangerous, unless you know the road, especially if the engine be running in neutral. Deep sand, a wet spot in the road, or any of a number of conditions might be met that would require quick work to prevent an accident. The driver has better control if the engine is running and the clutch engaged. Poor brakes help to keep the doctors and undertakers busy.

DRAINAGE FOR CRANK CASE

Accumulation of Grit, Particles of Carbon and Dirt Should Be Removed With Oil.

All new cars and those which have been run a few hundred miles should have the cylinder oil drained from the crank case. It is good economy to have this oil drained after the first 500 miles, on account of the accumulation of grit, particles of carbon and dirt from bearings in the oil. This grit is kept in circulation and acts in the same manner as emery, cutting the bearings.

SLOW DOWN AROUND CORNERS

Enforcement of Rule Not Only Protects Pedestrians, but Saves Wear and Tear on Cars.

The traffic rule requiring cars to turn corners at four miles an hour is not merely to protect pedestrians, but is for your benefit as well. Turning corners at high speed strains the tires, spokes and axles, and may result in skidding, followed by an overturned car. So slow down and coast or go into second gear.

AUTOMOBILE HINTS

Missouri has one motor truck to every 40 farms.

* * *

There are 2,121 automobiles registered in Tokio, Japan.

* * *

The Japanese are considered skillful automobile drivers.

* * *

In the past twenty years 7,700,000 automobiles have been produced in the United States.

* * *

Motor trucks distribute 12,000,000 gallons of gasoline daily to supply motor vehicles in the United States.

* * *

Police authorities in Brazil keep a record of all careless automobile drivers through a sort of Dactilion system.

* * *

In many makes of cars using battery ignition it is possible to keep the car running without the use of the batteries.

* * *

Sensitive Pendulum.

The pendulum of the great clock in the tower of the house of parliament in London is so delicate that a small weight of only one ounce placed on a particular part of the apparatus will alter the rate of the clock one second per month.

Baby's Batteries.

Ruth often lodged her mother lest after baby brother. One morning her mother told her to go and listen outside the bedroom door to see if brother was crying. "Why don't you wake him to cry?" asked Ruth. "Are you afraid he'll run his batteries down?"

MUELLER FORMING GERMAN CABINET

By Telegraph to The Freeman.

London, March 27.—Herr Von Mueller, former foreign secretary, has accepted the post of chancellor, succeeding Gustav Bauer, said a Berlin dispatch to the Times today. If Herr Von Mueller fails in his efforts to form a new coalition cabinet the task will be entrusted to Karl Legien, head of the Federation of Labor Unions, the dispatch added.

THE JOINERS.

News of Interest to Members of Fraternal Societies.

Harry F. Gerhardt and John Cramer are in Yonkers attending the annual reunion and dinner of the Travelers' Association of Yonkers Lodge, No. 232, I. O. O. F. They are representing Aretas Lodge, No. 172, I. O. O. F., and are renewing fraternal relations between these two lodges. Many Odd Fellows well remember the working of the first degree by the Travelers' Association on June 5 of last year, and it will long remain fresh in the memory as being the finest work ever performed in this city.

Masonic Hall on Wall street was very fittingly decorated Friday night for the occasion of the official visit to Clinton Chapter, No. 440, O. E. S., of R. W Nellie C. Klothe, district deputy grand matron, and R W Elmer E. Whitcomb, assistant grand lecturer of the eleventh district of the state of New York. The star degree was impressively conferred on a class of five candidates, after which the large crowd listened to the pleasing and instructive address of the grand officers. Mrs. Nellie C. Klothe taking as her theme, "Happiness and the True Spirit of Fraternity," which won hearty applause from her hearers. Mrs. Katharine Schirick associate matron, presented to the deputy grand matron a set of solid silver ice cream spoons as a token of love and esteem. R. W. Elmer E. Whitcomb of Catskill, the assistant grand lecturer of the district, spoke on "Co-operation As One of the Foundations of True Fraternity." He was presented by Worshipful Master Robert Leighton, with a gold mounted fountain pen, as a gift from Clinton Chapter. During the evening the evening the guests were delightfully entertained by solos from Mrs. Morris and Miss Sager with Miss Lampman at the piano. Mrs. Schepmoes, worthy matron of Clinton Chapter, received most merited praise for the manner in which her staff of officers exemplified the work and on the success of the evening. At the close of the meeting a sumptuous banquet was served to about 300 guests. There was representatives from nearly every chapter in the district, also from Newburgh. Large crowds coming by auto from Ellenville, Cairo, Catskill and Saugerties.

Chicago Grain Market.

By Telegraph to The Freeman.

Chicago, March 27.—Corn closed steady to ¾c lower; oats closed steady to ⅜c lower.

Closing Prices.

Corn—March, 161; May, 155⅞ to 156; July, 150⅛ to ¼.

Oats—May, 86⅜ to 1½; July, 79 to 82.

Cash Grain

Wheat—No. 3 northern spring, 2.50.

Corn—No. 3 mixed, 1.62; No. 4 mixed, 1.57½; No. 3 white, 1.62½@1.63; No. 4 white, 1.58½@1.59½; No. 3 yellow, 1.61½; No. 4 yellow, 1.58@1.59.

Oats—No. 2 white, 95¼@95¾; No. 3 white 93@94½.

A. Hendricks Suffers Stroke.

Abram Hendricks, a retired grocer, 87 years of age, who makes his home at 76 Maiden Lane, while on his way to a barber's this morning about 10:30 o'clock, had a stroke of paralysis which affected his left side, in front of the Ulster Garage, on Fair street. He was assisted into the office and placed on a robe on a settee and Dr. E. H. Loughran summoned, who after examination pronounced that Mr. Hendricks had a stroke of paralysis. Later he was taken to the residence of William Coles on Maiden Lane, where he has made his home.

Shakespeare's Greenwood.

Less than three hours' travel from dirty, busy London is the forest of Arden, which is hallowed in the minds of all who speak English by the fact that Shakespeare found in it the inspiration for his woodland scenes and especially for the fantastically beautiful ones of "A Midsummer Night's Dream." The great oaks under which his fairies danced still stretch out their branches over the shadow-dappled sward.

FLOWER BOOTH AT BENEDICTINE BALL

This year the flower booth, Miss Anne Heaney, chairman, will be a special feature at the Benedictine Sanitarium Charity Ball to be given at the armory on Easter Monday night, April 5th. At no time in the year do flowers seem so almost a necessity as at Easter time. And this season, after the long and trying winter, they mean a little more than usual to all of us, so Miss Heeney is planning to have a flower booth that will supply posies and Easter cheer to all.

The supper committee will be in charge of Mrs. Ira P. Lowe, chairman and all who enjoyed refreshments before when Mrs. Lowe was chairman, know full well that they will have right good things to eat at this Charity Ball.

Why Breathe Through the Nose?

Reasons for breathing through the nose instead of the mouth are: (1) to warm the air; (2) to moisten the air; (3) to remove the dust and germs; (4) to produce more suction in the chest, which helps draw blood into the lungs as well as air, thus helping the heart and more easily attaining second wind.

AWAY WITH THOSE ACHES AND PAINS

Keep Sloan's Liniment handy to put the "feel good" back into the system

ALL it needs is just one trial—a little applied *without rubbing*, for it *penetrates*—to convince you of its merit in relieving sciatica, lumbago, neuralgia, lame muscles, stiffness, bruises, pains, aches, and strains, the after-effects of exposure.

The congestion is scattered, promptly, cleanly, without effort, economically. You become a regular user of Sloan's Liniment, adding your enthusiasm to that of its many thousands of other friends the world over, who keep it handy. Three sizes at all druggists—35c., 70c., $1.40.

Sloan's Liniment Keep it handy

Soap Bubbles.

A mixture of castile soap, glycerin and ammonia with rain water or distilled water, gives a bubble that can be blown very thin and will last a long time before bursting. For especially good results make the mixture three days before it is to be used.

Serpentine smoke - latest in London.

INTERNATIONAL

In order to enjoy a cool, soothing smoke: Dacia, a popular London dancer, has introduced a new spiral cigarette holder. The fad has taken hold with the fashionable ladies of London and it is a common sight to see milady puffing contendly on a "serpentine" holder.

INTERNATIONAL

Georges Carpentier and bride.

An excellent photo graphed of Georges Carpentier, French heavyweight champion, and his bride, made in the drawing room of their suite at the Biltmore Hotel in New York. The charming Mme Carpentier is an accomplished pianist and gifted singer. The life story of the famous French boxer, by Jack Vieuck, is running serially in the Advance News sheet of the International News Service.

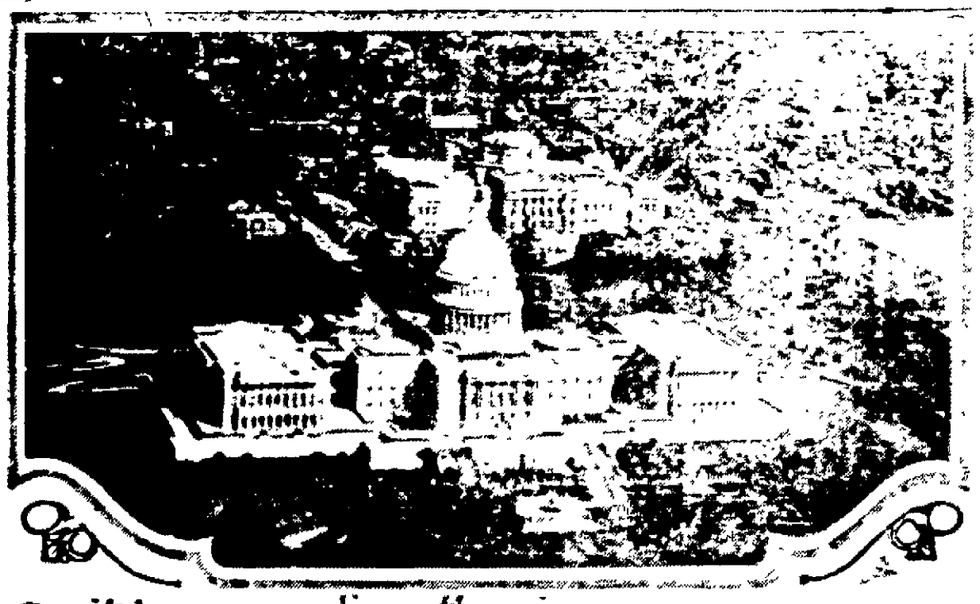

Capitol as seen from the air.

INTERNATIONAL

The Capitol Building photographed from an army airplane. In the foreground can be seen the congressional library.

HEADLINE HISTORY of the WORLD WAR

by Cushing Stetson

Copyright 1919, New Era Features

WHAT HAPPENED MARCH 27.

1915

Violent battles in Carpathians continue, the Russians forcing the fighting. Austrians repulse Russian offensive in Bukowina * * * 2,750,000 men in French army is official report, two-thirds of them at the front.

1916

"Sussex" disaster renews submarine controversy. President will consult congress before acting, expect German disavowal; all Americans are saved * * * British smash German salient, take 600 yards of first and second line trenches south of Ypres, no attacks on Verdun front.

1917

French capture all of the forest of Coucy-le-chateau; British also press forward taking three villages northeast of Peronne * * * War department stops mustering out of National Guardsmen. 22,000 militiamen about to be relieved are retained in service.

1918

British reinforced begin to check German progress; Germans take Albert and cross Ancre river north and south of the city * * * Premier Lloyd George calls on America for instant aid, says allies depend on us for reinforcements; French are counting on American aid.

1919

Chairman Hurley, of U. S. Shipping Board, would sell new trade ships built by government; advocates private American ownership * * * League of Nations covenant in revised form contains no Monroe Doctrine amendment, such change may be impossible in revised document; draft completed last night.

CROSBY MEMORIAL AND C. E. RALLY

A Fanny Crosby Memorial Service and Local Union C. E. Rally at Reformed Church of the Comforter, Sunday Evening.

On Sunday the Kingston Local Union of Christian Endeavor is to conduct the evening service at the Reformed Church of the Comforter, at which time the delegates who have the special themes in connection with the Schoharie county challenges will speak. The fore part of the service will be in the form of a memorial to Fanny Crosby, the blind hymn writer, who died five years ago. It is hoped that a large audience will be present to enjoy the services. Following is the program:

Memorial Service to Fanny Crosby
Song Service (Fanny Crosby Songs.)
(a) Pass Me Not.
(b) Blessed Assurance.
To Be Sung by C. E. Society and Church Choir
Scripture Reading—23rd Psalm. (One of Fanny Crosby's favorite Psalms) .... By President of Local Union
Prayer .... By Pastor of Church of Comforter
Short Reminisence of Fanny Crosby, By Former Co-Worker and Close Friend of Fanny Crosby.
Selection—Saved By Grace" ... Choir
Offering
Anthem .... Choir
Hymn No. 572—"Stand Up, Stand Up" .... Congregation
Presenting the Local Union Work
Reading of the Challenges of Campaign, By Secretary of Local Society
Introductory Remarks .... By President of Local Union
Presenting the Phases of Work by the Following:
(a) Effect of a Junior Society .... Miss Evelyn Bugg
(b) How to Gain and Hold Membership of a Society Mrs. Wm. S. Wood
(c) Why a C. E. Expert .... Miss Rebecca Benson
Solo—In the Garden.
(d) Alumni ...... Miss J. Cromie
(e) Keep Posted; Everyone a C. E. World Reader .. Luther S. Decker
Closing Hymn No. 776—Blest Be the Tie That Binds ..... Congregation
Benediction.

Red and White Flag.

The Roman signal for battle was the unfurling of a red flag. The white flag is a token of peace in every part of the world.

TWENTY AND TEN YEARS AGO.

March 27, 1900—Death of Mrs. George Cook on Washington avenue.

Mrs. Jane M. Van Aken died on Liberty street.

Death of Dr. Daniel J. Buckley.

March 27, 1910—Richard T. Gibbons and Miss Kathryn McNulty married.

Robert Graeme and Miss Katherine Benn married.

"Better Than Bradstreet."

One of the epigrams attributed to Herbert Hoover during the early days of the Food Administration, was "Show me your garbage-can and I'll tell you what you are." "A. G. M." in the Chicago Tribune is a self-appointed analytical chemist of the garbage can, and gives the following result of his investigations of the first specimen sent him:

"Sir. I submit analysis of garbage can No. 1.

"The evidence: One ham bone with ½ pound of meat on it. Potato peelings ¼ inch thick. One pound of stale bread. One-half pound of boiled potatoes. One-half pound of cooked oatmeal. One plated spoon. One pair of shoes. (I am having them mended.) Bill for $250 fur coat. A letter from grocer asking payment on a bill of $365. A letter appointing—a member of a committee to reduce the price of eggs.

"Analysis. The ham bone, potato peelings, potatoes, and oatmeal prove willful waste and woeful ignorance of the art of cooking. A meal of the delicious soup, minced ham, fried potatoes, with bread pudding for dessert was thrown into the garbage can. The shoes and spoon prove wastefulness, shiftlessness, and inefficiency. The fur coat and unpaid grocery bill prove living beyond means, improvidence, and moral dishonesty. A member of the family on a committee to reduce the price of eggs proves that common weakness of mankind, seeking to correct faults in others and overlooking the same faults in oneself: at that a worthy effort. This man would not be interesting to a student of swillology, as the analysis is self-evident, but it is a can typical of a large class of families who help to sustain the H. C. of L."

Wind Shield for Tonneau.

For the comfort of the occupants of back seats of automobiles wind shields have been patented, formed of wings of glass that can be adjusted in any desired position.

Dan Hester

Mathias Hester

After being wedged in a chimney, unable to move up or down, for thirteen hours, little Mathias and Daniel Hester, 7 and 10 years respectively, of Jersey City, N. J., apparently are none the worse for their harrowing experience. While playing ball on the street the youngsters batted the ball to the roof of a nearby warehouse. They both climbed to the roof of the building. Looking down the chimney the boys decided to play Santa Claus, climbed in, and got about half way down. They became wedged in the narrow chimney and were unable to move either up or down. They spent the entire night in their cramped prison. Their cries for help were heard by a night watchman making his rounds, and he traced the cries to the chimney. With the aid of two policemen, the watchman dropped a rope to the youngsters and hauled them to the top. The boys were stiff and numb when rescued, but suffered no serious effects. On the left is a diagram showing how the boys went down the chimney from the roof and how they were trapped half way down.

JUBILEE SINGERS

At Rondout Presbyterian Chapel April 9.

Friday evening, April 9th, the Jubilee Singers of St. Mark's M. E. Church will give a concert in the chapel of the Rondout Presbyterian church under the auspices of the Sunday school.

Tickets may be obtained from the members of the school. Ice cream and cake will be on sale at the close of the entertainment; and as the proceeds will be used for special Sunday school work a large attendance is expected.

Secures Position.

Miss Thelma Burnett, a student of Spencer's Business School, Inc., has obtained a desirable position as stenographer, bookkeeper and office assistant with William P. Lehr, groceries, 622 Broadway, this city.

Secured a Good Position.

Miss Wilhelmina Schoonmaker of Ulster Park, a graduate of the shorthand department of Moran Business School, has secured a very good position with Thatcher Furnace Company, 125 West 35th street, New York city. Miss Schoonmaker in a letter this week to Principal John J. Moran, wrote: "I wish you and your school the very best success as words cannot express my thanks to all for doing so much for me. I have found a business education a great help and I can certainly thank your school."

Delhi School Commencement

During the first week of April, the work of the majority of the students at the State School of Agriculture is changed from the school to supervised practice on farms. The second annual commencement occurs Friday, April 2nd.

Pneumonia often follows a Neglected Cold

KILL THE COLD!

HILL'S CASCARA QUININE BROMIDE

Standard cold remedy for 20 years—in tablet form—safe, sure, no opiates—breaks up a cold in 24 hours—relieves grip in 3 days. Money back if it fails. The genuine box has a Red top with Mr. Hill's picture.

At All Drug Stores

WOMAN'S EXCHANGE.

Easter Showing This Year Includes Things Unique and Desirable.

Have you been in the Woman's Exchange since the Easter gifts have come in? Never has the shop shown such a delightful line of novelties.

The window display attracts much attention from the passersby. Sets of hand painted doilies of oilcloth, so fashionable now on the most exclusive lunch tables, are shown here. One set of white, dull-finish, pebble-grain oilcloth painted in exquisite wreaths of pink and blue forget-me-nots is a striking contrast to a stunning set beside it in black oilcloth with artistic decorations in dull reds and blues. Doilies are all the new oblong shape.

With these are also children's table sets consisting of bib, tray-cloth, and plate doily all in white oilcloth, painted with interesting yellow goslings, bunnies and other exciting thing.

The Exchange has always carried an immense variety of articles, from eggs to cut flowers, but has never shown hats until now. There are only a few, made by a New York consignor and just arrived. They are sport hats of rough straw, painted and embroidered if you please. It's the lucky woman who sees these first. Some have bags to match. Very "Vogue-y."

For an inexpensive Easter gift that will be welcomed with a smile, give the kitchen doll baby. It looks like a doll baby. It looks like a doll but separates into five useful articles. Great for the young housekeeper or bride-to-be.

Also ask for the "Aunt Dinah" emeries. Cunningest thing you ever saw.

There is a new line of filet work on which the Exchange prides itself. Lovely bread tray covers and tea cloths. Then the hand braided rugs which the New York tourists will all snap up this summer because they are so beautiful and so reasonable in price.

These are just a few hints about the Easter showing at number one Main street. There are hundreds of other things in the shop. Go in and see for yourself.

Cornelius to Go to Rhinebeck.

Henry B. Cornelius has resigned his position with A. Carr & Son, undertaking firm at 1 Pearl street, to accept a similar position with the firm of William Carroll & Son of Rhinebeck, where he was formerly employed. Mr. Cornelius will eventually take over the entire business himself. During Mr. Cornelius's residence in this city he has made many friends who will be glad to learn of his business venture and who wish him all success in the business.

H Percival Dodge

H. Percival Dodge, first United States minister to Jugo-Slavia, off for his new post aboard the liner Kroonland, which sailed recently for Southampton, England. Mr. Dodge, whose home is in Boston, has been in the diplomatic service for twenty-two years. His fifteen-year-old daughter accompanied him on the trip.

NOTICE TO CREDITORS—In pursuance of an order of Hon. Walter N. Gill, Surrogate of Ulster County, notice is hereby given, according to law, to all persons having claims against Mary S. Van Wagenen, late of the town of Marbletown, County of Ulster, deceased, to present the same with the vouchers in support thereof, to the undersigned Cornelia Arnold and Harold A. Arnold, the Executors of the estate of said deceased, at their residence, Kingston R. F. D. 3, Town of Marbletown, in the said County of Ulster, on or before the first day of June, 1920.

Dated November 27, 1919.

CORNELIA ARNOLD,
HAROLD A. ARNOLD,
Executors of Will of Mary A. Van Wagenen.

V. B. Van Wagonen, Attorney, Kingston.

EASTER GREETINGS

Appropriate for the Eastertide there may be found in our store

Easter Novelties, Easter Post Cards, Dinner Favors, Luncheon Sets, Place Cards, Crepe Paper, Nut Cups, Books, Bibles, Prayer Books and Hymnals, Testaments, Rosary Beads, Picture Books for Children.

Pictures, Framed and Unframed

Forsyth & Davis, Inc.
307 Wall Street, - Phone 708.

Good Used Automobiles At Right Prices

1917 Dodge Touring with Winter Top
1917 Buick Roadster
1919 Ford Touring
1917 Ford Touring
1918 Maxwell 2-Passenger Roadster
1917 Ford Delivery
1918 Elcar Chummy Roadster
1917 Chevrolet Touring (490)
1917 Ford Taxi
1914 Buick Touring
1916 Oldsmobile (Four) Touring

If you are in the market for a good car at a reasonable price, come and look these cars over soon.

Will Take Your Used Car In Exchange

Affron's Used Car Exchange

81 Broadway Tele. 789 Kingston, N. Y.

THE KINGSTON OPERA HOUSE

TONIGHT

"The Epic of a Soul Transfigured and Redeemed; Purified Through Heroism and Glorified Through Suffering."

WM. FARNUM

IN A REALIZATION OF VICTOR HUGO'S FAMOUS WORK

"Les Miserables"

An Amazing Masterpiece That Can Never Grow Old While Human Hearts are Beating.

AN OVERWHELMING APPEAL TO ALL MANKIND

25c Admission Includes Tax Evening 7 and 9 **25c**

COMING MONDAY MRS. CHARLES CHAPLIN in (Mildred Harris) **Home**

Matinee 15c 2:30 Evening 20c 7 and 9 (Including tax)

RALPH MANN

Dealer in Tires and Tubes

29 E. Strand, Kingston, N. Y.

HAS ACCEPTED THE RONDOUT AGENCY FOR THE WELL KNOWN C. AND C. VULCANIZER OF THIS CITY

Now ready to take in all kinds of vulcanizing for this well known concern.

All first work guaranteed. Prompt service

Tel. 1107-J Kingston, N. Y.

HATHAWAY'S SHRINE OF THE CINEMA ART

KEENEY'S THEATRE

MADE FAMOUS BY ITS WONDERFUL MUSIC

Tonight

Empty Seats Won't Last Long—Better Hurry

Better Than the Stage Production

CORRINE GRIFFITH

In CLYDE FITH'S Famous Play

The CLIMBERS

A Tale of Sports, Society, Finance, Love, Adventure and Struggle for Supremacy

Gorgeous Costumes, Aviation Feats, Exquisite Scenery and Dramatic Intensity

AND THE FAREWELL SONGS OF THE

PRINCE ILMA QUARTETTE

Hear Them For the Last Times Tonight Sing the Finale of the Third Act From "Martha"

And a Repertoire of Request Numbers

ALSO PROGRAMMED

INTERNATIONAL NEWS KEYSTONE COMEDY

MULLER'S CONCERT ORCHESTRA

15c MATINEES Continuous 1 to 5 EVENINGS Continuous 7 to 11 **20c**

LET'S GO

Monday

OLIVE THOMAS IN "The Glorious Lady"

By Mary Murillo and Edmund Goulding

The quaint story of a plain peasant girl's love for a high nobleman. Her Dreams. Her Desires. Her Hopes. Her Ambitions—and Her Adventures in the quest of love and happiness.

A PLAY OF THRILLS AND THROBS

THE AUDITORIUM Performances 2:30, 7 & 9

TONIGHT---

YOU LIKE ACTION—HERE IT IS! A DRAMATIC KNOCKOUT

James J. Corbett

—IN

"THE PRINCE OF AVENUE A"

Down on the Bowery they called him "The Prince" and he lived up to his name. When they discovered him hob-nobbing with the aristocrats on the Avenue, they wondered, until his purpose became known and then they knew he truly was a Prince—among men.

—ALSO—

ANTONIO MORENO, in "THE INVISIBLE HAND"

The greatest Detective Mystery Serial

15c Admission Everybody **15c**

MONDAY
"THE TURN IN THE ROAD"
Also ANN LITTLE and JACK HOXIE in
"LIGHTNING BRYCE"

FREEMAN WANT ADS. BRING RESULTS

CLASSIFIED ADVERTISEMENTS

One Cent a Word

Classified advertisements in this department will be inserted at the uniform price of one cent per word for each insertion. No advertisement less than 25 cents, if inserted but once. Orders may be left at our main office, 14 Broadway, or at our branch office, 39 Fair street. Also at the following places:

E. L. DULIN, 560 Broadway.
FRANK McNALLY, 200 Broadway.
WM. O'REILLY, 530 Broadway.
C. STRUBEL, 742 Broadway.

For the convenience of out-of-town advertisers, orders will be accepted at the following places:

WM. CONNORS, High Falls, N. Y.
WM. HUBEN, Rosendale, N. Y.
WM. McMULLEN, Ellenville, N. Y.
W. J. GREEN, Woodstock, N. Y.
E. VAN STEENBERG, Saugerties, N. Y.
W. VONDERLINDEN, Rhinebeck, N. Y.
A. D. WINNE, Ashokan, N. Y.

One Cent Per Word

No Advertisement Less Than 25 Cents.

WANTED.

WANTED—NOW OPEN—Square Deal Garage. Auto repairing. Day and night service. Mathews & Hines, 721 Broadway. Phone 1028.

WANTED—RAILWAY MAIL clerks, $110 month. Experience unnecessary. Young men, 17 upward, desiring clerkships, write for free particulars. R. Terry (former Civil Service examiner), 611 Continental Bldg., Washington, D. C.

WANTED—Good male house dog; Beagle or about that size. Address 199 Downs street.

WANTED—Leading New York concern can use one senior salesman and one junior salesman, also one saleswoman to represent us locally. Must be well and favorably known, among the best residents. Address 1116 Candler Building, 220 West 42nd street, New York.

WANTED—U. S. Government wants hundreds Railway Mail Clerks immediately. Men-women, 18 to 35. $1,300 first year. Raise to $2,000. Vacations with full pay. Women appointed to office work. Permanent life positions. Common education sufficient. Pull unnecessary. Examinations coming every where. List government openings free. Write today. Franklin Institute, Dept. 270 C, Rochester, N. Y.

WANTED—5x8 or large self inking printing press. Give particulars. Address "Press," Downtown Freeman.

WANTED—Three or four unfurnished rooms in good locality for one person, for light housekeeping. All improvements. April 1st or May 1st. A. B. C., Freeman, Downtown.

WANTED—Sewing machine; also bathtub. Address "A. B.," Uptown Freeman.

WANTED—Canoe, must be in first class condition; price reasonable. Address N. F. H., care Y. M. C. A.

WANTED—Typewriter desk. Address Legal, Box 58, Rondout.

CHAIR MAKERS WANTED—For machine, bench and finishing work. Best of working conditions in new factory. Steady work and good wages. Poughkeepsie Chair Co., Poughkeepsie, N. Y.

WANTED—Concrete mixer. Communicate with Adam Held, 19 Hoffman avenue, Poughkeepsie, N. Y.

WANTED—Parlor stove, 'base' burner, about 14-inch firepot, Acorn or Standard make, in good condition; must be reasonable. G. W. S., Freeman, Rondout.

WANTED several silent salesmen show cases; oak. Telephone 194.

WANTED—To buy twenty ton of hay, loose or baled. F. G. Schmidt, Manor Lake, Kingston.

WANTED—Experienced banders. 45c per thousand. Palo cigar factory, 54 Broadway.

WANTED—To rent or lease five rooms or six or seven room house, all improvements, April or May 1st. Box 51, Milton, N. Y.

WANTED—Five or six room flat or house by April 1st; no children. E. D., 19 Wiltwyck avenue.

WANTED—To buy house in the city; prefer central location. Please give price. Address "Cash," Downtown Freeman.

WANTED—Highest price paid for old and mixed clothes. L. Levine, 311 Fair street. Telephone 1009-W.

WANTED—Your magazine subscriptions. We can give you best prices in club offers duplicated. Telephone 1500. O'Reilly's.

WANTED—To buy second hand clothes; high prices paid. M. Schwartz, 70 North Front street.

WANTED—One second hand four drawer vertical letter file. Phone 1500.

WANTED—We want some one who has had experience in developing and printing to assist us in our photograph department. Come in and talk it over with us afternoons, 2 to 5. E. Winter's Sons, John street.

WANTED—A nicely furnished room in private home by commercial salesman, would like to be near place to keep car. Will occupy April 3rd and be there two or three weeks; would like breakfast if convenient. State price and conveniences. Best of reference given. Address Robert Sitea, General Delivery, Newburgh, N. Y.

WANTED—Railway Mail Clerk. Kingston Mail Carriers, wanted by government. Commence $100 month. Men, 18-45. List positions free. Write immediately. Franklin Institute, Dept. 270 C, Rochester, N. Y.

WANTED—Seven or eight room house on Chester, Staples or Brewster street. State price. Address "M.," Downtown Freeman.

MISCELLANEOUS.

FURNITURE STORAGE; best in city. Apply H. P. Carr. Telephone 241-W.

FURNITURE storage. Damp-proof, sanitary, fire-proof. Frederick C. Winne, Kingston. Phone 1359-J, or Rondout Auto Supply Co. Phone 1899.

W. R. DOWNEY, HORTICULTURAL expert in foundation plantings, pruning and spraying orchards, shrubs and vines. Will be glad to help you, if it is a question in trees, shrubs or plant life. 373 Broadway or phone 1530.

EXPERT TUNING SAVES AND IMPROVES the piano. Terms reasonable. Phone 581-W. MARSHAL, 85 Prospect Street.

ALL KINDS OF ALUMINUM WARE ordered at 781 Broadway. Phone 1885.

ALL TYPES OF AUTOMOBILE SPRINGS repaired, reset and rebuilt. Stuyvesant Garage.

KINGSTON HUDSON BUSINESS SCHOOL, Burgevin Building, Fair and Main Streets. Civil Service Preparation, Stenography, Bookkeeping, Filing, Mimeographing, English. Register today.

WOULD YOU INVEST one dollar a week for ten weeks on a chance to make $1,000 or more? Particulars free. No obligation. Write J. A. Carlton, Box 676, Fort Worth, Texas.

One Cent Per Word

No Advertisement Less Than 25 Cents.

FOR SALE.

FOR SALE—BEST REAL ESTATE BARGAIN IN KINGSTON TODAY—Two story brick dwelling, slate roof, in excellent condition, on one of best uptown residential streets, splendid shade trees, 12 rooms and bath, hot and cold water, gas and electricity, steam heat (new.) Lot 100x110. A wonderful bargain to quick purchaser. Ulster Realty Co., 273 Fair street. Telephone 142 and 1249-W.

FOR SALE—New five passenger car. An opportunity to get a fine car at a moderate price. Leighton, St. James Court. Telephone 1040.

FOR SALE—Black Minorca eggs for hatching, 10c each. Telephone 9-F-23.

FOR SALE—8-16 International 4-cylinder farm tractor and plows. Used little. Good as new. Farm sold. Inquire S. M. Aldrich, Stone Ridge, N. Y.

FOR SALE—Three lots on Stuyvesant street. John J. White.

FOR SALE—Player piano, 88 note, mahogany case, $300.00. Kroeger piano, upright, mahogany, $250.00. May be seen at 28 Hone street. A. E. Thomas 23 Crown street. Telephone 1706-J.

FOR SALE—Steam laundry and all machinery. 112 Broadway.

FOR SALE—Belgian hares, cheap. Telephone 1292-W.

FOR SALE—BABY CHICKS—Booking orders for March and April deliveries. Chicks are from pure, bred stocks. Fourteen varieties. Prices quoted with free delivery by parcel post. Safe arrival guaranteed. Address JASPER KELDER, 54 Franklin street, Kingston, N. Y. Telephone 1756-W.

FOR SALE—TWO TON TRAFFIC TRUCK. KINGSTON MOTOR CAR EXCHANGE. TELEPHONE 945-W.

FOR SALE—House, 10 rooms, brick, first class condition. Edward McGill.

PEACH BASKETS

Just received carload which we offer to the trade at a special price, $8.75 per hundred until April 1. A. H. Gildersleeve, 613 Broadway.

FOR SALE—Established garage and repair business; fine location; best opportunity for quick buyer; reason for selling, owner leaving town. Address Box 641, Kingston post office.

FOR SALE—Fourteen room house in central part of city; modern improvements; suitable for boarding or rooming house; very reasonable. Sautemuck Realty Co.

FOR SALE—Seasoned wood $5 per truck load; sawed or split. H. Clearwater. Telephone 862-J.

FOR SALE—Photo supplies, films, plates, cameras, printing paper, etc. O'Reilly, 530 Broadway.

FOR SALE OR TO RENT—Fourteen room house; improvements; 249 Washington avenue. To rent either nine or ten rooms; improvements. Inquire 127 Pearl street. Phone 957-R.

FOR SALE—Beautiful residence Albany avenue. Price $6,500. Also one on Main street; price $5,200. If interested telephone 1654.

FOR SALE—Radium fire gas heaters. Telephone 342.

FOR SALE—Sewing machine, first class order, good as new, cheap. Call 87 Cedar street, between the hours 6 and 7:30 o'clock evenings.

FOR SALE—House and store, East Strand. House and store, Gill street. House, Ponckockie street. House, East Chester street. Lots on East Chester street. Phone 1763-W, between 6 and 7 p. m.

FOR SALE—Apples, $4.00 and $5.50 per barrel; $1.50 and $2.00 per bushel. Frederick Davis, Stone Ridge.

FOR SALE—Ford top covers and back curtain with plate glass. Van Amburg, 118 North Front street.

BEAUTIFUL RESIDENCE FOR SALE—202 Fair street, corner Maiden Lane. Brinnier & Carey, Insurance and Real Estate.

FOR SALE—Moon runabout, six cylinder Continental engine; special pressed steel turtle back body. Dr. E. D. B. Loughran, 52 Main street, Kingston, N. Y.

FOR SALE—Eight room house with large lot. Call 720 Broadway.

FOR SALE—Six room cottage near central post office. "Cottage," Downtown Freeman.

FOR SALE OR TO RENT—Business place. Phone 442-M.

FOR SALE—Second hand clothing bought and sold. L. Adicoff, 57 North Front street.

FOR SALE—Large lot and barn. Boice, 55 Linderman.

FOR SALE—Property No. 7 Clifton avenue, eight rooms and bath; hot water heat. Melvin J. Schermerhorn, 86 Pearl street.

FOR SALE—Two residence properties, 1 Clinton avenue and 14 Wilbur avenue. Inquire 788 Broadway after 6 o'clock.

FOR SALE—Hudson seven passenger touring car; A1 condition. Phone 1617.

FOR SALE—Well built house in good location downtown; three flats; good for business or to rent; all in good condition; will sell very reasonable if sold at once. Milliham, Uptown Freeman.

FOR SALE—Reed baby carriage. 450 Broadway.

FOR SALE—Nearly new seven room cottage, hardwood trim, gas and electricity; located near the uptown business section. Possession April first. Price $4,500.00. For particulars address Box 50, Downtown Freeman.

FOR SALE—Soda fountain, cheap; 12 syrup pumps with 12 foot marble counter. Phone or apply Muller's Pharmacy, Highland, N. Y. Phone 121.

FOR SALE—Motorcycle, Cleveland lightweight, in fine running order. Speed 40 miles an hour; 75 miles per gallon. Riccobono, 159 Hurley avenue.

FOR SALE—House, all improvements, in nice residential section. Phone 531.

FOR SALE—Utility Carneaux for pound squabs; mated and working breeders; young unmated stock; squabs. George Eggleston, Rosendale.

FOR SALE—Scripps Booth roadster; reasonable. Van's Agency, 320 Broadway.

FOR SALE—Seven room cottage, 45 Green; all improvements; best neighborhood. Mrs. Boice, Fair street.

FOR SALE—Jersey cow. Holt N. Winfield, Ulster Park, N. Y. Phone 21-F-4.

FOR SALE—Harley-Davidson motorcycle; perfect condition; electrically equipped. J. E. Van Deusen, 27 Emerson street.

FOR SALE—Ford truck in first class condition. Particulars, phone 1233-R.

FOR SALE—Cornet, new. A shank extra mouthpiece, lyre, etc. Leather case. $35 if quick sale. Phone 1767-R.

FOR SALE—Two family house in growing section of city, $2,500.00. Dirick Bros., Lake Katrine, N. Y.

FOR SALE—Bicycle, 22 inch frame. 190 Tremper avenue.

FOR SALE—Chevrolet Sedan; like new; bought in September; will exchange for Ford touring; balance cash. 200 Main St.

FOR SALE—Several pieces of antique furniture. Phone 1907-W.

One Cent Per Word

No Advertisement Less Than 25 Cents.

FOR SALE.

FOR SALE—One-quarter horse power general electric motor. Telephone 342.

FOR SALE—House, 6 rooms, good condition; on car line; uptown; $2,300. Davis & Miller, 290 Fair street.

FOR SALE—House, 12 rooms, hot water heat, all improvements, large lot, garage, fine condition; $6,900; terms; Fair street. Davis & Miller, 290 Fair street.

FOR SALE—One year old bull; one year old heifer; two two-year-old heifers. Apply Oliver Decker, Accord, N. Y. Route 1, Box 35.

FOR SALE—Bicycles, a fine line of second hand bicycles, from $10.00 to $25.00. Ellison & Van Williams, 775 Broadway. Phone 1046-W.

FOR SALE—Ten or fifteen White Rock pullets, $2.50 each. Court House, Phone 480.

FOR SALE—One late model five passenger touring car, electric starter and lights; four new tires, one extra on rim; car in fine shape; must be sold by April 1st; good chance for dealers. Jones Hotel, Summitville, N. Y. Phone 126-F-2.

FOR SALE—Two family house, 79 German street; terms reasonable. Inquire 254 West Chestnut street.

FOR SALE—Indian twin motorcycle; first class condition; fully equipped. 151 Abeel street.

FOR SALE—Farm, 65 acres, for $4,500, half cash; stocked; cropped and equipped; six miles out; possession April 1st. Oscar Addis, 74 O'Reilly street.

FOR SALE—Gas and coal range; also bed complete. 195 Bruyn avenue.

FOR SALE—Real estate, large list. DuBois & McCausland, 23 Broadway.

FOR SALE—Houses and lots. Tel. 531.

FOR SALE—1917 Ford touring car in perfect condition, newly overhauled. $300. Call Paradies, 19 Railroad avenue. Phone 1247.

FOR SALE—Grandfather's Hall Clock, standing 7 feet 6 inches, a genuine antique; colonial wood, movement in perfect order. Alan MacKenzie, Rosendale.

FOR SALE—FARM and BOARDING HOUSE PROPERTY; 2½ miles from Kingston. Can be bought cheap. Brinnier & Carey, Insurance and Real Estate.

FOR SALE—FARM PROPERTY or GENTLEMAN'S COUNTRY ESTATE. Near Kingston. 50 acres of meadow, orchard, pasture and timber land, 1,700 feet river frontage. All necessary buildings with improvements. Brinnier & Carey, Insurance and Real Estate.

FOR SALE—Cottage uptown, some improvements, good lot, garage. Price $2,200. For particulars address Cottage, Downtown Freeman.

FOR SALE—Willow reed baby carriage; first class condition. 262 Downs street.

FOR SALE—Seven passenger Jefferys car. First class shape. Inquire Broadway Garage.

FOR SALE—Two family house with improvements on Broadway, three blocks from car barn, big lot, price $2,500, $1,000 more or less cash, balance on mortgage. DuBois & McCausland, 23 Broadway.

FOR SALE—Ten room house in Kingston, improvements; also large building lot; uptown section. Box 468, Walden, N. Y.

FOR SALE—Soda fountain, new can, and six chairs, $80.00. S. Gullob, 98 Chambers street.

FOR SALE—Double house in central part of the city; all improvements. Address "House," Uptown Freeman.

FOR SALE—Fishing boat. 88 Hasbrouck avenue.

MALE HELP WANTED.

WANTED—SALESMEN—An unusual opportunity is presented by an old established firm to secure desirable territorial rights including Poughkeepsie, Kingston and Hudson for the marketing of their numerous mechanical products and equipment. (Nationally advertised.) Must be a man of $5,000 to $7,500 calibre; preferably one owning an automobile and conversant with mechanical equipment. Liberal commission arrangements will be made to the man who can show from past records his capabilities. Wayne Oil Tank and Pump Co., 1780 Broadway, New York.

WANTED—Extra salesmen for Saturdays. Over 16 years. Apply S. B. Thing & Co.

WANTED—Married man to work on farm; all privileges and good wages, all year around. Call 1138-J.

WANTED—Man to work on farm; $18 per week. F. G. Schmidt, Manor Lake.

WANTED—Men for detective work. Write J. Ganor, former government detective 440, Danville, Ill.

WANTED — FIREMEN, BRAKEMEN, $175-$225, experience unnecessary. Railway Association, care Freeman.

WANTED—LOCAL MANAGER for wonderful new automobile invention. Makes old cars run like new and saves its cost first day. Endorsed by thousands. A permanent position worth $100 weekly. Ford car furnished free. Write quick. Over Company, Dept. 1302, Louisville, Kentucky.

WANTED—BOY; EXCELLENT OPPORTUNITY FOR ADVANCEMENT. APPLY COLUMBIA SHIRT FACTORY, O'NEIL STREET.

WANTED—Boy over 16 years. New York Cleaning and Dyeing Co., 604 Broadway.

WANTED—Two High School boys to sell Vacuette vacuum sweepers after school hours. Gregory and Company.

WANTED—Good boy; no hard work; room and board; also a lady; good home. Isiah Shultis, 16 Clermont street, Saugerties, N. Y. Telephone Saugerties 169-W.

WANTED—Man to work on farm; yearly job. Brigham Bros.

WANTED—First-class automobile mechanic at once; none other need apply. Broadway Garage.

WANTED—First class wireman; steady work. Carl Miller & Son, 684 Broadway.

NOTICE—Positions open for young men to learn trades. Steady work for girls and men, with or without experience. New York Knife Co., Walden, N. Y.

WANTED—Young man to help owner on small farm two miles from city; good wages, with or without board. Address C. F., care Downtown Freeman, give full particulars.

WANTED—Boy to work in finishing shop. Gregory & Company.

WANTED—Boy. F. Jacobson & Sons.

TO LET.

TO LET—Store, 362 Broadway. W. O'Reilly.

TO RENT—Typewriter. W. P. Glass, 43 James street. Phone 945-W.

FOR RENT—Underwood typewriter. O'Reilly's, 530 Broadway. Phone 1300.

TO LET—Five rooms. 66 Boulevard.

TO LET—Store, 47 North Front street. Apply Bennett's grocery store.

TO LET—Six acres land. Inquire Van Keuren's cider mill Saugerties Road.

TO LET—Stores and offices. Ed. John X. Cordts.

TO LET—Storage rooms. Apply A. S. Bush, 40 Abeel street.

HIGH SCHOOL BASEBALL DATES

Prospects Are For Good Team This Year—Juniors Entertain Seniors at Masquerade Dance in Gym—Working Hard for Seniors' Play.

Since the basketball season has been completed, the high school boys have begun practice for the coming baseball period. About thirty boys have been out to the practices and are fast being whipped into shape by Coach McIntyre, who made such a success with the football team last fall.

By the looks of things, the high school will have a pretty good team and if the players work as hard as they did on the football team, there will surely be a winning baseball team in Kingston High School.

This year Manager Gibson has succeeded in getting together an unusually good schedule which will give Kingston a chance to make a good name for herself, if she can come out on the winning end of a few games.

Later, when the team has been chosen, the list will be printed. The schedule:

April 17—Open.
April 24—Raymond Riordan, Highland.
May 1—Fordham Prep. N. Y. C. (pending).
May 8—Hudson at Kingston.
May 15—Kingston at Newburgh.
May 22—Kingston at Poughkeepsie.
May 29—Kingston at Hudson.
June 5—Newburgh at Kingston.
June 12—Poughkeepsie at Kingston.

Friday evening the juniors gave the seniors a socially good time in the high school gymnasium. The merry-makers gathered in the gym about 8 o'clock and enjoyed dancing for a time. Then everyone went out (the boys to their locker-room and the girls to theirs) and dressed up in costumes. The majority were attired in sheets and pillow cases, while a few were dressed up in other masquerading costumes.

The crowd gathered in the gymnasium again and dancing was resumed. Each one was given a number. Miss Margaret Rodie was awarded a handsome plaster paris cast of a lion for guessing correctly the greatest number of masqueraders. In a very appropriate speech, President Krom, of the senior class, presented the prize to Miss Rodie.

About 10:30 refreshments were served and an hour later the party broke up and went to their respective dwellings, all agreeing that the juniors are royal entertainers.

Music was furnished by John Bott and some of the young ladies, who relieved one another at the piano.

Plans are well under way for the staging of "Everywoman," the high school senior class play. The members of the class have no ambition to produce elaborate scenic effects, but they do aim to achieve a setting that will serve as an appropriate background for the action of the drama. The manual training department is assisting in this commendable endeavor and it seems safe to predict that the scenery will have its proper place as a related part of a unified whole.

Many of the departments are assisting to make the play an expression of "community" spirit that should exist in every school, town or city.

One Cent Per Word

No Advertisement Less Than 25 Cents.

FEMALE HELP WANTED.

WANTED—Salesladies. Apply L. S. Van Wagenen.

WANTED—Cook. Mrs Edward Coykendall, 150 West Chestnut street.

WANTED—Woman for general housework on farm. Address P. O. Box 665 or phone 11-F-12. Pratt Boice.

WANTED—As we are going to open a new factory on Sterling street, we want 30 girls for all kinds of work on shirts. Apply Barmann & Charchian, 218 Foxhall avenue.

WANTED—Girl's second-hand bicycle in good condition. Phone 930-R.

WANTED—Competent girl or woman for general housework; also housekeeper. Address "B. J.," Downtown Freeman.

WANTED—Salesladies for Saturday and afternoon; good salary. Apply Paris Millinery, 316 Wall street.

WANTED—Girl or woman for general housework. Mrs. Z. P. Boice, 61 Albany avenue.

WANTED—Shirt ironers and pressers. F. Jacobson & Sons.

WANTED—Pressers and finishers; learners taken; paid while learning. F. Jacobson & Sons.

WANTED—Two pressers; also women to press dresses at home. Apply at once. Kingston Dress Mfg. Co., 36 Ferry street.

WANTED—Woman for general housework. Mrs. Wm. D. Brinnier, 552 Delaware avenue.

WANTED—Young girl for chamberwork and waiting; good wages. 105 Fair street.

WANTED—Experience operators on sleeve facing, examiners, putting on cuffs, yokers on Union special machine. Barmann and Charchian Shirt Manufacturing Company, 218 Foxhall avenue.

WANTED—Experienced woman for general housework; family of two; must be a good cook; wages, $40.00. Address B, Uptown Freeman.

WANTED—Girls in boxing department. F. Jacobson & Sons.

WANTED—Operators, if you can sew on power machines, we will pay you well to learn our work; learners also taken. Examiners also wanted. Millen, Aikenhead Co., Greenkill avenue.

WANTED—EXPERIENCED OPERATORS ON SHIRTS. LEARNERS TAKEN, PAID WHILE LEARNING. APPLY COLUMBIA SHIRT COMPANY, O'NEIL STREET.

WANTED—EXPERIENCED NECK BANDERS. APPLY COLUMBIA SHIRT CO., O'NEIL STREET.

WANTED — EXPERIENCED POWER SEWING MACHINE OPERATORS. ALSO LEARNERS. WAGES BASED ON ABILITY. APPLY POLLER'S SHIRT FACTORY, PINE GROVE AVENUE.

WANTED—Competent cook with reference. Apply to Mrs. James O. Winston, 132 Albany avenue.

WANTED—Woman to work in helps' dining room. Dr. Sabler Sanitarium.

WANTED—Competent girl for general housework. Mrs. R. J. Hutton, 519 Albany avenue.

WANTED—Girls to sew on machines; light clean work all year round; congenial surroundings and good pay. Bostonian Waist Company, 50 Hasbrouck avenue.

FURNISHED ROOMS.

FURNISHED ROOMS—Furnished housekeeping apartments. Telephone 1117.

WANTED—Furnished room to rent, uptown. Write X, Uptown Freeman.

FURNISHED ROOMS—Two minutes' walk to either trolley and business section. One suite suitable for light housekeeping. No. 204 Clinton.

FURNISHED ROOMS—All improvements; at moderate prices. 53 John street.

FURNISHED ROOMS—Two pleasant front rooms; light housekeeping. Phone 1717-M.

FURNISHED ROOM—In private family, O'Neil street. Phone 1303-J.

FURNISHED ROOMS—Telephone 153-W.

FURNISHED ROOMS—Room and board. 30 Clinton avenue.

FURNISHED ROOMS—Furnished, light housekeeping rooms, 207 West Chestnut street.

FURNISHED ROOMS—With privilege of light housekeeping. 112 Home street.

FURNISHED ROOMS—Light housekeeping apartment. 102 Home street.

FURNISHED ROOMS—Three connecting furnished rooms, first floor, for housekeeping; heat furnished; all improvements. Phone 1517.

FURNISHED ROOMS—Suite rooms, suitable for doctor's office after April 15th. Telephone 1475-W.

POSITION WANTED.

POSITION WANTED—Farm foreman, married, desires position to manage farm. Reply, Farmer, Downtown Freeman.

LOST.

LOST—Airedale female dog; reward. Phone 822-F-22, F. Boucher, R. F. D. 2.

FOUND.

FOUND—Near West Shore station, pocketbook. Owner can have same by calling 27 Murray street and paying for ad.

W. Saugerties Man Hurt.

The accidental contact of the whiffletree on the wagon he was on, with a large pile of lumber, caused serious injuries to Millard Carn of West Saugerties, Thursday. Carn was driving a team close to the lumber pile when the whiffletree "hooked on" and over came the lumber on top of him burying him beneath it. After being extricated, which required about a half hour to do so, Carn was taken to Saugerties and X-rayed by Dr. B. W. Gifford, and later removed to the Benedictine Sanitarium this city. His injuries consist of a broken leg, broken pelvis and deep gash, to the bone in the thigh, and several other body bruises. It will be several months before he is able to get about again.

Would Keep Dogs From Forest.

Senator Charles Walton Friday introduced in the legislature a bill which would prohibit the running of dogs in the Adirondack or Catskill park regions or in forests inhabited by deer. The bill carries a provision striking out the licensing of dogs for hunting purposes in these places.

DIED.

ANGLIN—At New York City, Friday, March 26, 1920, Johanna Bolger, wife of the late John Anglin.

Funeral will be held Monday, March 29, on the arrival of the 2:15 p. m. West Shore train. Interment will be in St. Mary's cemetery.

NOBLE—In this city, Thursday, March 25, 1920, Thomas F. Noble.

Funeral from the late residence, 128 Newkirk avenue, Monday, March 29, at 9:30 a. m. and at St. Mary's Church at 10 o'clock, where a Solemn High Mass of Requiem will be offered for the repose of his soul. Interment in St. Mary's Cemetery. Auto cortege.

GAGE—In this city Thursday evening, March 25, 1920, Harry S. Gage, beloved husband of Margaret Salets Gage, aged 48 years.

Relatives and friends are invited to attend the funeral from his late home, No. 414 Hasbrouck avenue, Monday morning at 10:15 and 10:45 o'clock at St. Mary's Church where a requiem Mass will be offered for the repose of his soul. The interment will be in St. Peter's cemetery. Friends desiring to view the remains may do so Sunday afternoon and evening. Automobile cortege.

KILGOUR—Entered into rest, Thursday evening, March 25, 1920, Sarah Kilgour, in her 78th year.

Funeral from her late residence, 289 Ridgewood avenue, Glen Ridge, N. J., Sunday afternoon, 4:15 o'clock, March 28, 1920. Train leaves Erie R. R. station, Jersey City, at 2:20 p. m. Interment Wiltwyck Cemetery, Kingston, New York.

Memoriam Notice.

In sad and loving memory of our beloved son and brother, Ulysses Grant French, who departed this life March 27, 1918.

MOTHER, FATHER AND SISTER.

R. H. McCUTCHEON
Funeral Director Embalmer
36 FRENCH ST., KINGSTON, N. Y.
Telephone Connection. New York Office, 11 East 28th St.

HENRY L. WACHMEYER
UNDERTAKER
Office, 100 B'way. Home, 71 Home St.
Phone 21 F-1 Phone 898-W.

PUBLIC MEETING AT HIGH SCHOOL

On Sunday Director Hill, of Catholic Charities Campaign, April 18 to 25, Will Speak—Loughran and Pastors to Outline Needs of Archdiocese.

The public meeting at which Harvey D. Hill, of New York city, general campaign director, will launch the campaign for Catholic charities, will be held at the High School Auditorium Sunday afternoon, March 28, at 3 o'clock.

The campaign itself will take place during the week of April 18 to April 25.

In addition to Mr. Hill, John T. Loughran, of Fordham University Law School, will explain the needs of Catholic charities of the archdiocese.

Each of the pastors of the Catholic Churches will also address the gathering. The High School Auditorium was secured because it was realized that the accommodations at the K. of C. building would not be sufficient to take care of all who will be interested in this great drive.

The district committee, which is made up as follows: Rev. J. J. Hickey, honorary chairman; John E. Mahar, John B. Kearney, William D. Cashin, Louis Stock, C. J. Heitzman, John B. Rafferty, Frank P. Messinger, E. J. Cullen, Andrew J. Cook and V. A. Gorman, are requested to meet Mr. Hill at 2 o'clock at the high school.

Chairman of Teams Frank P. Messinger also requests all the ward captains to have their men present to meet him at the public meeting.

FINANCIAL AND COMMERCIAL

By Telegraph to The Freeman

New York, March 27.—Prices moved in an irregular manner at the opening of the stock market today, although the majority of issues were established at higher levels. General Motors yielded 8 points to 383. Stutz Motors continued its rapid advance, jumping 5 points to 330. Chandler Motors rose 4¼ to 156 and Studebaker 1¼ to 109. Steel Common rose ⅞ to 105½ and then yielded to 104¾. Advances followed by reactions were noted in the other steel shares. Baldwin rising to 169⅝ and then yielding to 135⅝; Republic Steel, after selling up to 111, dropping to 109½, and Crucible Steel, after advancing 1½ to 252, reacted 5 points. Mexican Petroleum rose 2¾ to 203½; Texas Company 2 points to 215 and Pan-American Petroleum 1½ to 104⅝. Atlantic Gulf was active, advancing 4 points to 165; fractional gains were made in the copper and railroad issues.

Quotations given by C. H. Halsey & Co., 15 Broad street, New York city, branch office Warren Building, 260-2 Fair street, Kingston, N. Y.

2:55 P. M. QUOTATIONS.

Allis-Chalmers	44½
American Sugar	130
American Beet Sugar	
American Locomotive	101⅞
American Car & Foundry	141⅞
American Smelting & Ref. Co.	69¼
American Can	49¾
American Tel. & Tel	97
Anaconda Copper Mining	59⅝
Atchison, Topeka & Santa Fe	83½
Baldwin Loco	136
Baltimore & Ohio	36
Brooklyn Rapid Transit	
Bethlehem Steel B	97¼
Canadian Pacific	
Central Leather	87¼
Cerro de Pasco Copper	55½
Chicago, Mil. & St. Paul	38½
Chesapeake & Ohio	
Colorado Fuel & Iron	
Corn Products	94½
Crucible Steel	246
Distillers' Securities	
Erie	
Erie, 1st pfd	
Great Northern, pfd	81
Great Northern Ore	41¾
Int. Nickel	24¾
Inspiration Copper	
International Paper	86
Kennecott Copper	32⅞
Lack. Steel	79⅞
Lehigh Valley	
Marine	37
Marine pfd	94¾
Mexican Petroleum	202
National Lead	
New York Central	74½
N. Y., N. H. & H.	
Norfolk & Western	
Northern Pacific	
New York, Ontario & Western	
Pennsylvania Railroad	42⅞
Pressed Steel Car	102
Pittsburgh Coal	63
Railway Steel Sp'g	99
Reading	85⅞
Rep. Iron & Steel	108¼
Southern Railway	23⅞
Southern Pacific	102½
Studebaker	107½
Tobacco Products	73⅞
Union Pacific	
U. S. Steel	104¾
U. S. Steel, pfd	
U. S. Rubber	117¼
Utah Copper	78⅞
Virginia Car. Chem	74¾
Westinghouse Electric	53½
White Motor	47¼

Addition To Cantine Plant.

The Martin Cantine Co. of Saugerties during the coming summer will make an enlargement of their factory building. The house adjoining the factory now occupied by George DuBois and family, on Dock street, will be torn down and the addition erected on this site. The new addition will be used for the color and coating rooms, and will provide larger and more ample facilities for those departments. The entrance to the upstairs department of the factory will be through the new addition. Work on the job will commence soon after June 1st.

Heads and Hearts.

Some people carry their hearts in their heads; very many carry their heads in their hearts. The difficulty is to keep them apart, yet both actively working together.—Hare.

Use It for Baby's Bath

If baby could talk he would tell you how cool, comfortable and clean he feels after a bath with Palmer's SKIN-SUCCESS Soap. Nature intended baby's skin to be soft, pink and healthy, and this excellent Soap will keep his skin that way. It is more than a toilet Soap—it is a perfect antiseptic cleanser and softener of the skin.

Ask Your Dealer—Let him tell you about it.

PALMER'S "SKIN-SUCCESS" Soap
SOAP 25¢
SKIN-SUCCESS Ointment 35c.—75c. For skin troubles, eruptions, wounds.
BLOOD-SUCCESS tablets—35c. For impoverished blood.
The Morgan Drug Co., Brooklyn, N.Y.

Chinese baby. INTERNATIONAL

Chinese babies living aboard a sampan, or Chinese fishing boat, must, as a protection, carry life preservers during their walking hours. When a youngster slips and tumbles into the water he floats until fished out. This chubby youngster apparently has no fear of the water, for he is standing on a plank connecting his home with the bank of the Canton river.

Wanted Blame Properly Placed.

Rosemary, aged four, and her twin sisters, aged two, were left in the care of a friend who also had three children of about the same ages. During the afternoon the friend heard one of the children in her pantry and, thinking to frighten the child out of the pantry without going in, said: "I hear some one in my pantry." Rosemary quickly walked over to her and said: "It's not any of ours; it's one of your own."

WANTED
Seven or Eight Room Cottage
All improvements; will pay $40 or $50 per month.
Address "G. B.," Post Office Box 937, Kingston, N. Y.

Wanted!

Assemblers, Drill, Lathe, Grinders, Milling Machine Operators, Watchmen and Experienced Janitor for night work.

Employment office open Saturday afternoons.

Apply:

MOLINE PLOW CO., HARVESTER WORKS

Dr. Samuel T. Levitas of 34 Broadway, wishes to announce the opening of an additional dental office in the CENTRAL BRANCH OF THE KINGSTON TRUST CO., at 518 Broadway, Opposite the Main Post Office on April 1st.

SATURDAY, MARCH 27, 1920.

Sun rises, 5:53; sets, 6:19.
Weather, cloudy.

The Temperature.

The lowest point registered by The Freeman's thermometer last night was 40 degrees. The highest point reached up until noon today was 56 degrees.

Weather Forecast.

Washington, March 27. Fair, cooler tonight. Sunday fair, slightly warmer in west portion, moderate west and northwest winds.

BUSINESS NOTICES.

For ailments of the feet consult Kingston's only resident chiropodist.
DR. MANFRED BROBERG,
Tel. 761. Hours 9 to 5. 261 Fair St.

OUR DAILY THOUGHT AND EFFORT
Prompt Service—Safety—Courtesy
KINGSTON TAXICAB CONSOLIDATED
Telephone 541

EASTER GOODS

Post cards, booklets, folders, crepe paper, doilies, napkins, dinner sets, place cards, natural chicks, ducks, rabbits and novelties, etc.
O'REILLY'S, 530 Broadway.

EASTER ORDERS.

If you want to "say it with flowers," order early
VALENTIN BERGEVIN, INC.

If it's a taxi, call CRAMER'S, 1517. Day and night service.

Just received a carload of horses suitable for all purposes. Come and look them over. L. BASCH, 10 Ann street.

FURNITURE AND PIANO MOVING
Auto van, local and long distance.
ALBERT KREISIG.
'Phone 1547-W. 47 North Front St.

SPECIAL PRICES

In nurse uniforms in poplin, Indian head and muslin.
DAVID WEIL.
44 Broadway. Bargain House.

Famous for its sea food, fresh from Maine. PESSENAR'S GRILL, Railroad avenue.

ROLLER SKATES.

Jumping ropes, box kites, return rubber balls, marbles, flying tinkers, balloons, whistles, ball-bearing tops, etc.
O'REILLY'S, 530 Broadway.

Home made cakes and pies every day. Also quick lunch. HARRY SWART, 79 Crown street.

The assortment of blouses at THE UP-TO-DATE CO.'S Store is attracting the attention of women from every section of the city. There is no display to equal it in the city.

TAXICAB
Call 1549-R;
1829-J.

Cash paid for men's discarded clothing, and sold after being repaired and pressed.
Joe, The Tailor. 315 Fair Street.

FACTORY MILL ENDS.

Nainsook, Indian head, crepes, krinkles, poplin, organdies, percales, dress gingham, calicoes, muslin. House dresses, bungalow aprons and rompers. DAVID WEIL,
44 Broadway. Bargain House.

Hats cleaned, dyed and reblocked. Special attention given to ladies' and gents' straws and Panamas. HOWARD'S HAT STORE, opposite Stuyvesant Hotel.

SEEK WAY TO SCHOOL ECONOMY

(Continued from Page One)

September 1, 1920 $110, making an increase effective September 1, 1920 of $200. Male teachers and female teachers in charge of part time school shall receive in addition to above $100 each.

We have already reported the resignations of Mr. Klingbeil and Miss Scott, teachers at the high school.

Miss Grace L. White, supervisor of drawing, tenders her resignation to take effect at the close of the current school year. Miss White takes this step because she feels that the condition of her health is such that she is not warranted in taxing her strength for another school year.

Mrs. Alden, teacher of drawing at the high school has signified her intention to discontinue teaching at the end of the current school year and Miss Sarah W. Park, a graduate of Syracuse University whose name appears in the following list, has been engaged to take the place of Mrs. Alden. Ralph J. Cocks and Miss Helen M. Elmendorf whose names also appear in the high school list, have been engaged to fill the vacancies caused by the resignation of Mr. Klingbeil and Miss Scott.

M. J. Michael, superintendent	$3,500
Anna C. Bonesteel, bookkeeper	1,080
Edna Van Keuren, stenographer	1,080
A. W. Buley, supervisor physical training	1,800
Marrietta Riseley, assistant supervisor physical training	1,190
Pauline E. Phillips, supervisor music	1,200
Margaret M. Mulligan, supervisor writing	1,150
Gertrude Deicke, nurse	1,000
Henry Van Hoevenberg, medical inspector	950
Anne A. Heaney, attendance officer	700
Harry C. Staples, attendance officer	700
John J. Finerty	$1,200
Rose E. Dougherty	1,120
Agnes R. Egan	870
Albert L. Brooks	1,800
Anna McCullough	1,120
Ida McMillan	1,120
Elizabeth Hussey	1,120
Isabel Thompson	1,120
Mabel A. Hale	1,120
Carolyn E. Arnold	1,120
Gertrude Burhans	1,120
Sophie G. Finn	1,070
Helen L. Webster	1,070
Minnie Osterhoudt	1,120
E. C. Rosekrans	1,120
P. H. Cullen	1,800
Annie Thompson	1,070
Isabel Hanley	920
Catherine V. Humphrey	870
Nellie Hannon	870
Catherine A. Murray	920
Frances J. Deichelmann	1,020
Mollie B. Cullen	1,020
Elizabeth Thorne	1,120
Kathryn M. Reardon	870
Esther M. DeLaney	920
R. H. Van Valkenburgh	1,800
Sadie E. Schutt	1,120
Lila D. Smith	1,070
Irene Goodsell	1,120
Jessie M. Parkhurst	1,120
Elizabeth M. Gunter	870
Helen P. Cullen	845
Mollie McKeon	1,020
Susan Osterhoudt	1,020
Winifred M. Sullivan	1,020
Anna M. Decker	1,070
Frank L. Meagher	1,800
Hester E. Marsh	1,120
Ruth Glendening	870
Ella F. Hession	1,120
Clara Ostrander	995
Cecilia L. Healey	945
Mary E. Murphy	1,120
Sadie Hazen	895
Hazel K. Wachmeyer	1,020
Carolyn Hearn	770
Rose Ginzburg	945
Vinetta Overbaugh	1,120
Jane K. Edinger	870
Anna F. Desmond	1,020
H. A. Miner	1,800
Jennie Riseley	1,120
Margaret Halverson	870
Jannette A. Edson	945
Jane E. Stanbrough	1,070
Harriet Freer	1,120
Mary Conners	1,120
Gertrude K. Netter	820
Niemont Hewitt	1,070
Marguerite Fitzgerald	1,120
Clara Saulpaugh	1,120
F. P. Coons	1,800
Anna Van Buren	1,120
Edith Van Gaasbeek	995
Elizabeth DeWitt	1,120
Mayme I. Gunner	870
Florence Gorse	1,020
Edith C. Holmes	1,070
Anna Whalen	1,020
Anna Beckman	1,120
Christine M. Spader	845
Katherine D. Romeyn	1,120
Ethel M. Salzman	845
John H. Garrison	1,800
Nellie G. Abernethy	1,020
Marguerite Healey	870
Lenora M. Fitzgerald	920
Regina McAndrew	795
Florence Finn	1,020
Julietta M. Butler	870
Bessie Viedenburgh	1,120
Jennie DuBois	1,120
Nettie de la Montanya	1,120
Nellie E. M. McGrath	1,120
Florence M. Wheeler	845
Charles W. Lewis	3,000
Mary E. Noone	1,320
Ralph J. Cocks	1,400
Helen M. Elmendorf	840
Mary E. Hussey	1,320
Ethel M. Hull	1,200
Henrietta L. Manning	1,320
Ada S. Fuller	1,320
Marguerite R. Cordes	1,320
John J. Huneke	1,600
Helen L. Bronson	1,200
Hugh D. MacIntyre	1,600
Margaret McCullough	1,320
Edith W. Case	1,100
Kate Walton	1,320
Emma L. Turner	1,320
Rosa K. Witter	1,320
Marie Schnitzler	1,050
Henry F. Dunbar	1,800
Jennie H. Mauterstock	1,320
Lillian B. Hockenberger	1,200
S. Ruth Seigle	1,200
Alida M. Little	1,200
Sarah W. Park	1,100
Robert J. Service	1,900
May E. Davis	1,320
Grace Holmes	1,200
E. Gertrude Somes, librarian	950
Lillian Wesley, clerk	600

Trustee Van Wagonen, who had carefully looked over the report, said it was his opinion that some way should be found to reduce the cost of running the schools. He suggested that the school day might be increased one hour, that the teachers taught but five hours a day and that by increasing the number of pupils in charge at present of a number of the teachers, especially in the seventh and eight grades a few less teachers could be employed. He said he might be wrong in his opinion that his suggestion if carried out would save about $1,000 for each teacher dispensed with, and if it was shown to him he was wrong he would withdraw it.

President Flemming said he though the suggestion was worth consideration and would refer it to the teachers' committee.

Trustee Schaeffer said he also thought the suggestion was a good one and offered a resolution that the teachers' committee and the superintendent of schools be empowered to go over the list of teachers and investigate the matter as to number of pupils in their charge with a view if the services of any can be dispensed with by increasing number of pupils in rooms, and by increasing school day. The resolution was adopted.

The meeting of the board of education then adjourned.

BUSINESS NOTICES.

KINGSTON'S ONLY UMBRELLA STORE.

If it's umbrellas we have them. Repairing and recovering a specialty. Fine line of laces at wholesale prices. THE STAR UMBRELLA CO., 40 John street. Telephone 820-W. Open evenings.

WILLIAM MILLER'S TAXI SERVICE, 42 Elmendorf street, has given satisfaction for 26 years. Look for the blue panel on doors. Special cars for weddings and funerals. Phone call 17.

The Daily Freeman is on sale at the following stands of the Schultz News Agency in New York city:
102 W. 42nd Street.
42nd Street and Park Avenue, (opposite Grand Central Depot).
30th Street and Broadway, (S. W. Corner).
42nd Street and Sixth Avenue, (S. W. Corner).

NEW LOT OF MILL ENDS.

Blue, pink and gray stripe outing flannel, 27c yd. Ginghams, percales, muslins, shaker flannel. Pound bundles. McTAGUE,
Phone 1829-J. 48 Broadway

You are Invited to Our

You are Invited to Our

Spring Display MARCH 25, 26, 27 Spring Display

Thursday, Friday and Saturday

McCALL'S
Spring Quarterly

which has just been published—and our Silks and Dress Goods enable thousands of women to get ideas and inspiration for clothes; and when they are made there will be no two alike. That's *true* exclusiveness.

Get the Spring Quarterly before they are all sold. The demand was never so great, because more women than ever are making their own clothes.

15c when buying a McCall Pattern.

SPRING is just coming over the horizon. A few days of bright sunshine and Nature will be clothed in her charming new summer dress.

Even during the bleak days of winter our thoughts were turned to the new spring season.

We've done our best and the results are apparent in every part of our store.

Bright Hued Dress Goods,

Gay Millinery,

A Distinguished Assortment of

Coats, Suits and Dresses,

New Rugs and Floor Coverings

New Curtains and Draperies.

Everything New for Spring

THE NEW SPRING SUITS.

Fashion has employed a lavish hand in designing and decorating the spring garments with yards and yards of silk braid, rows and rows of buttons, giving each suit an individual charm. We know you'll be delighted with these smart suits at $29.00, $34.00, $39.00, $45.00 and $47.00.

THE NEW SPRING BLOUSES.

Hundreds of pretty New Blouses for spring. Crepe de Chine, Georgette, Pongee, Voile and Madras. Besides being the very last word in feminine apparel, these delightful offerings are exceedingly moderate in price. $1.97, $2.97, $3.97, $4.97; $5.97, $6.97, $7.50 and $9.97.

THE NEW SPRING COATS.

If you are interested in the new, the fashionable, the dependable, you will like these new Spring Coats.

The values are indeed extraordinary and the Coats give evidence of their fine quality in every thread and line. $25.00, $29.00, $34.00, $39.00.

THE NEW EASTER MILLINERY.

Hats—ah, yes, the first consideration of an Easter outfit. The new Spring Hats almost rival spring's own budding life in beauty. You may select here from an almost endless variety of shapes, ready to wear, trimmed or untrimmed. For "Spring Display" days we are offering special values at $4.97, $5.97, $6.97 and $7.97.

The Downtown Dry Goods Store

26 Broadway, Corner Mill Street

Let a DAYLO Find it

WHEN you hunt in the depths of a dark closet, in the dim store room, or in other dark corners, a Daylo will help you find what you want.

It goes safely among inflammable articles. It is a real helper in saving time and trouble every day in every room of the house from cellar to attic.

Come in to-day and let us show you the many types of Daylos—there is one to meet your needs. We also carry the long-lived Tungsten Battery for all "flashlights."

This is Daylo Battery Week

Get out your idle "flashlight" now. Bring your old battery or "flashlight" to us and let us give you the correct size new Eveready Tungsten Battery to put your light on the job.

Coming: $10,000 Cash Prize Contest. Ask us for particulars.

WARREN'S 260 FAIR ST.

With that long-lived TUNGSTEN Battery.

Albany Avenue Baptist Church

Services at the Albany Avenue Baptist Church will begin one hour earlier on Sunday in accordance with the daylight saving schedule. The pastor, Rev. A. S. Cole, will preach at both morning and evening services. On Thursday evening at the prayer meeting new members will be received. On Friday evening next an augmented choir will render Stainer's "Crucifixion," at the special Good Friday service at 7:30 o'clock.

ST. REMY

St. Remy, March 27.—The regular services in the Reformed Church will be held Sunday with Sunday school at one o'clock and the preaching service at 2. The theme of the sermon is, "The King Amid the Palms," in keeping with Palm Sunday. The services will be according to the new schedule which goes into effect Sunday, an hour earlier than usual. All are cordially welcome.

Sheriff Joseph Kinzely, Jr., of Paterson, N. J., who may shortly act as host to thousands of homeless Paterson families. The housing situation in the New Jersey city is such that serious consideration is being given by the officials to the proposition of Sheriff Kinzely to throw open the city jail to provide living quarters for the homeless.

AT THE THEATRES.

Les Miserables Again Today—Last Chance To Hear Ilma Quartette

Hundreds of pupils took advantage of a special matinee for Victor Hugo's famous work "Les Miserables" enacted by William Farnum at the Opera House yesterday and continuing again today. The audience sat spellbound as the living scenes of this immortal story where enacted before their eyes. William Farnum has covered himself with glory by his masterly acting of Jean Valjean.

Corinne Griffith in "The Climbers" is the attraction at Keeney's tonight. This is also the last opportunity to hear the famous prima Ilma Quartette and in their farewell songs a great treat is promised everybody. On Monday Olive Thomas in "The Spite Bride."

James J. Corbett puts a winning punch into "The Prince of Avenue A," his latest Universal photo drama, at the Auditorium tonight. The star is supported by a cast of widely known players. "The Prince of Avenue A" is a screen story of New York life.

Also Antonio Moreno in "The Invisible Hand." Monday, "The Turn in the Road" and Lightning Bryce serial.

Only Execrating Us.

After all, what if we do eulogize a man when he is dead, doesn't he get lots of undeserved abuse while he is living?—Boston Transcript.

John J. McGraw, manager of the New York Giants, receiving the loving cup presented to the New York club by the San Antonio Chamber of Commerce. The presentation was made by W. C. Rigsby. Manager McGraw is holding a mascot tiger cub which had been previously presented to the club by officers of Kelly Flying Field.